

Children's Mercy Kansas City

SHARE @ Children's Mercy

Children's Mercy Annual Reports

Who we are

2008

Children's Mercy Hospital Annual Report 2007

Children's Mercy Hospital

Let us know how access to this publication benefits you

Follow this and additional works at: <https://scholarlyexchange.childrensmercy.org/cmh-annual-reports>



Part of the [Health and Medical Administration Commons](#), and the [Pediatrics Commons](#)

Recommended Citation

Children's Mercy Hospital, "Children's Mercy Hospital Annual Report 2007" (2008). *Children's Mercy Annual Reports*. 9.

<https://scholarlyexchange.childrensmercy.org/cmh-annual-reports/9>

This Book is brought to you for free and open access by the Who we are at SHARE @ Children's Mercy. It has been accepted for inclusion in Children's Mercy Annual Reports by an authorized administrator of SHARE @ Children's Mercy. For more information, please contact hlsteel@cmh.edu.

2007

Children's Mercy Hospitals and Clinics Annual Report

Expanding
the future
of pediatric
health care



Children's Mercy
HOSPITALS & CLINICS
www.childrensmercy.org

It's often said that the way we treat our children today sends a signal to future generations of children we may never meet. That statement's truthfulness inspires a special kind of passion in the 5,200 Children's Mercy medical professionals and staff members who last year alone cared for the lives of hundreds of thousands of this region's pediatric patients. With an operating budget that now approaches \$1 billion supporting clinical programs, medical research, and family care initiatives respected nationally for their excellence, Children's Mercy and its clinics today serve as the region's preferred destination for pediatric medicine.



While statistics may demonstrate the magnitude of our enterprise, statistics are inadequate to demonstrate its significance. That significance is told not by statistics, but by stories: stories about children whose lives are saved and whose treatment gives them a chance to face a normal and healthy future; stories about devoted medical professionals whose personal interest in the well-being of patients and families brings hope during crucial moments of a child's care; stories about volunteers whose seemingly limitless capacity for unselfish expression brings greater capacity to clinical professionals, leaving them unfettered to focus on the care of a patient; stories about medical researchers whose laboratory breakthroughs are bringing us ever more closely to the eradication of certain childhood diseases and whose work can be walked from the laboratory to the bedside of a child when that research doctor's expertise is critical to that patient's treatment; and stories about donors—large and small—whose generosity can be seen in the construction of expanded facilities and whose resources enable the education, recruitment and hiring of medical specialists from a national pool of talent now truly attracted to Children's Mercy as a preferred place to practice pediatric medicine.

Our clinical professionals, our administrative staff and our board also contributed this year to an important story. It's the story of our long-range plan for expansion that will allow us to anticipate and respond to the increasing demand for our clinical care and to enlarge our commitment to conducting vital medical research. We are particularly grateful to the Hall Family Foundation's contribution of \$43 million in support of that plan and grateful to the hundreds and thousands of other donors who in the past year and in the future will follow the foundation's lead by contributing resources to help Children's Mercy and this region achieve our vision.

While we know the work we do now sends signals to future generations we may never meet, we also know we must be measured by what we accomplish today on behalf of that individual patient in one of our clinics or hospitals, where care is enriched by compassion, science is enlarged by spirit, and clinical technique is enhanced by responsiveness to the needs of the entire family. Children's Mercy is an institution that today stands as testimony to a regional community's highest regard for the health and well-being of its young people. For your continued support, you have much to expect of us, and it is our privilege to strive to exceed your highest expectations as we move together to improve and expand our programs and services today and tomorrow.

Randall L. O'Donnell, PhD
President and Chief Executive Officer



Milton Fowler, Jr., MD, helps a young patient in one of our Urgent Care Centers.

CLINICAL CARE

During the past 12 years, Children's Mercy has seen considerable patient growth: outpatient clinic visits are up 104 percent; admissions have increased 100 percent; average daily census is up 65 percent; and surgical procedures have grown 142 percent. That growth was the driving factor in the development of a long-range expansion plan – announced in December 2007 – that will provide the capacity and resources to care for the more than 400,000 and growing pediatric patients we serve each year. To further accommodate that growth, we are continuing to increase our medical staff and expand our array of pediatric clinics and services, while maintaining our commitment to providing the highest quality of care to every child.

“Children deserve nothing but the very best and Children's Mercy is committed to providing first class health care for all children. With this vision, and with the help and dedication of our community, we are taking steps to make sure that the future is bright for many more generations.”

Randall L. O'Donnell, PhD, President and CEO

Transforming



Nurses did not become nurses to do paperwork. They did not become nurses to search for supplies. Nurses are nurses at Children's Mercy to care for kids.

And thanks to being chosen as part of a nationwide project, we're getting a chance to figure out how to let nurses do more of what they want.

It's the nature of modern health care for nurses to spend more and more time away from the bedside. There's charting

to be done and other administrative duties to perform. Providing direct patient care accounts for about 50 percent of a nurse's shift; the other half the time, nurses are away from the bedside.

"Our goal is to increase the time spent in direct patient care to 75 percent," says Cheri Hunt, Vice President and Chief Nursing Officer.

The project is known as Transforming Care at the Bedside, a joint effort by

the Robert Wood Johnson Foundation and the American Organization of Nurse Executives. Children's Mercy Hospitals and Clinics is the only hospital in Kansas or Missouri and one of just three children's hospitals nationwide (along with Boston and Cincinnati) on the project.

"We can do whatever we want, as long as it helps us meet the goals of better patient care," Hunt explains. Hunt and others are excited about the opportunities to contribute to this

Children's Mercy is implementing changes so nurses like Marilyn Banks can spend more time caring for patients and less time on paperwork and administrative duties.

E-x-p-a-n-d-i-n-g

What will a child born today need in terms of health care by the time she is 15?

That was the challenge that faced a long-range planning committee established by Children's Mercy in 2006, and the results of their planning were unveiled and kicked off in 2007.

That was also the vision adopted by the Hall Family Foundation, which provided Children's Mercy with an extraordinary lead gift of \$43 million to support the long-range expansion plan. It was the largest single gift ever received by Children's Mercy and one of the largest given to a children's hospital anywhere.

The expansion plan calls for doubling the size of the Children's Mercy campus on Hospital Hill by the year 2022, adding more inpatient beds, outpatient specialty clinics, research labs and offices, plus expanding services such as the Emergency Department, Surgery, Radiology/MRI and more. It also includes expansion at Children's Mercy South in Overland Park, Kan. and the establishment of Children's Mercy East, an outpatient/urgent care center in Independence, Mo.

Even before the expansion plan was finalized, Children's Mercy had "expanded" again, with the opening of Children's Mercy West/The Cordell Meeks Jr. Clinic in Wyandotte County, Kan. in the summer of 2007. The new building nearly doubled the space of the former Parallel Parkway Office, a primary care clinic serving more than 17,000 children annually. The new clinic is named in memory of Judge Cordell Meeks, Jr., who was serving as chairman of the hospital's Board of Directors when he died in 2006.

Care at Bedside

process and to learn from others.

"This is truly on a national level. We will be sharing with others across the country and we will be learning from others as well.

"We hope that in the end, we will have more satisfied nurses and better care for patients. Improving care for our children is always our number one goal."





That fateful call – the one every parent fears. There's been an accident and your child is hurt.



Jacob, mom Sandra and brother Josh stand in front of the barn where Jacob had his accident.

Sandra Alig sat at her desk as she does every morning, unaware of what was awaiting her that day. A day of such distress that time seemed accelerated, while the events will stand still in her memory forever.

Jacob, her son, was 15 years old and doing repair work on the roof of a barn when he fell through, dropping 20 feet to the ground below.

“I got the call letting me know that Jake had an accident and was taken to the closest hospital in Harrisonville, Mo.,” says Sandra. “I was so upset and shocked, I didn’t even ask what his injuries were, I just had to get to him.”

Sandra’s oldest son Josh was only a few miles away from the hospital, so she called him to meet her at the hospital.

“I work in Overland Park, Kan., so driving those 40 miles was the most tortuous time of my life,” says Sandra.

And it would only get harder, as she received a call back from Josh, who had already looked in on his little brother, where he saw that Jacob’s injuries were very severe. He was covered in blood, with bones sticking out of his arm.

Josh told his mom that she needed to call him back once she arrived at the hospital, and that he would come out and get her.

“Why?” Why did he have to come out and meet me is all Sandra could think about. “I didn’t know if Jacob was dead, paralyzed or what. I only knew

that Josh was trying to protect me from something.”

Looking back, Sandra realizes that to see his little brother in that condition must have been very difficult on Josh as well, but he knew she would be hysterical, and that he had to be the calming and supportive presence during a time of great need.

Right after she arrived, she was told that Jacob was being transported to Children’s Mercy Hospital.

“Josh stayed with Jacob while I drove back to Kansas City. I wanted to be there by the time the helicopter landed,” says

The Emergency department at Children’s Mercy Hospitals and Clinics was singled out as one of the top five best in the country, according to a Child magazine survey, identifying the top children’s hospitals in the United States.

Sandra. “I was still hysterical and crying, but at least I knew Jacob was alive.”

It was not until Sandra was reunited with Jacob in our Emergency Department that she saw his injuries for the first time.

“Jacob came in with severe injuries

and was obviously in a lot of pain which needed to be addressed quickly and in a safe manner. This required more than just medicine, but physical and emotional support,” says Lisa Schroeder, MD, Emergency Medicine at Children’s Mercy Hospitals and Clinics and Assistant Professor of Pediatrics at the UMKC School of Medicine, who was the Emergency Room physician who cared for Jacob. “We always remember that while Jacob was the patient, his entire family was deeply affected by his injuries and discomfort. We know that family can provide comfort that no amount of medication can.”

As Sandra recounts, Jacob’s arm was so deformed that a nurse had to support it as they walked to radiology, actually holding it in place while he was being x-rayed.

“I was still in such shock, and Jacob was in so much pain,” says Sandra. “But the staff of the ER was incredible, and that nurse was not going to leave his side. His arm couldn’t be moved, and she made sure that it didn’t.”

It was 4 a.m. before Jacob was brought to his room on 5 Henson, and only then did Sandra feel any relief.

“I felt better once we were at Children’s Mercy,” said Sandra. “I knew Jacob was going to be well taken care of, but he was in so much pain that I was still anxious until I was able to be with him.”

Finally, more than a day after receiving that phone call, Sandra allowed herself to leave Jacob’s side, if only for a couple of hours. But even then, it was only because of all the support she had from both her son Josh, and all the employees of Children’s Mercy.



“The nurse from the ER actually came up a couple of times to look in on us,” says Sandra. “From the moment we came into the ER, through surgery and finally on 5 Henson, the care we received was phenomenal. I don’t know what I would’ve been like if it weren’t for everyone taking such good care of us.”

It’s been a year since Jacob fell through the barn’s roof. He’s had a total of eight surgeries thus far, and is looking to have at least one more.

According to Dale Jarka, MD, Orthopaedic Surgery at Children’s Mercy Hospitals and Clinics and Assistant Professor of Orthopaedic Surgery at the UMKC School of Medicine, and Jacob’s orthopaedic surgeon, the accident frayed a nerve in Jacob’s arm, but the multiple surgeries have restored feeling in all of his fingers except one.

“Jacob and I were lucky to have such quality care and compassion shown to us. Though he doesn’t have full mobility in his arm, considering how far he fell, he’s lucky to be alive,” says Sandra. “Everyone at Children’s Mercy went above and beyond to care for all of us.”

Other Highlights

Children’s Mercy continued to expand the services offered for children in 2007, while existing programs drew regional and national recognition:

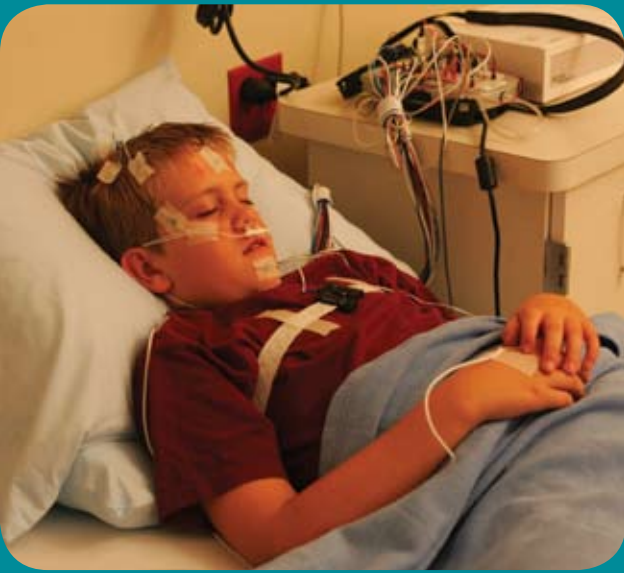

Getting the right amount of sleep each night is as important to a child’s health as eating the right food and getting enough exercise. Children with sleep problems can now be diagnosed and treated at the only exclusively-pediatric sleep program within a 200-mile radius, as Children’s Mercy opened its new **Sleep Disorders Clinic and Diagnostic Unit** in 2007. Outpatient clinics are held at both Children’s Mercy Hospital and Children’s Mercy South, and overnight sleep studies are available at a new four-bed diagnostic unit at Children’s Mercy South. Robert Beckerman, MD, is Medical Director for the new program, and his “Dream Team” provides state-of-the-art care for children who suffer from a wide range of sleep disorders, including apnea, night terrors, sleepwalking, sleep-related movement disorders and much more.

Children’s Mercy is now also the only program in the region to offer a comprehensive, multidisciplinary outpatient program for children and teens with eating disorders such as anorexia nervosa, bulimia and excessive or compulsive exercise disorders. The new **Eating Disorders Program** opened in the summer of 2007 under the medical direction of Michael Spaulding-Barclay, MD.



The Children’s Mercy Critical Care Transport Program was recognized as the best transport program in the nation when it received the **“Transport Program of the Year”** award for 2007 from the Association of Air Medical Services. This award comes after being named best fixed wing program in 2006 and best ground transportation program in 2005. No other program in the U.S. has ever won all three awards, let alone consecutively.

Randall L. O’Donnell, PhD, President/CEO, received the **Vision for Children Award** from the Missouri Hospital Association in November of 2007. The award recognizes the profound contributions that the leaders of children’s hospitals make to the children, families and communities they serve.

Dr. O’Donnell also received the **Outstanding Alumni Award** from the University of Iowa College of Public Health, where he received his doctoral degree in 1977.

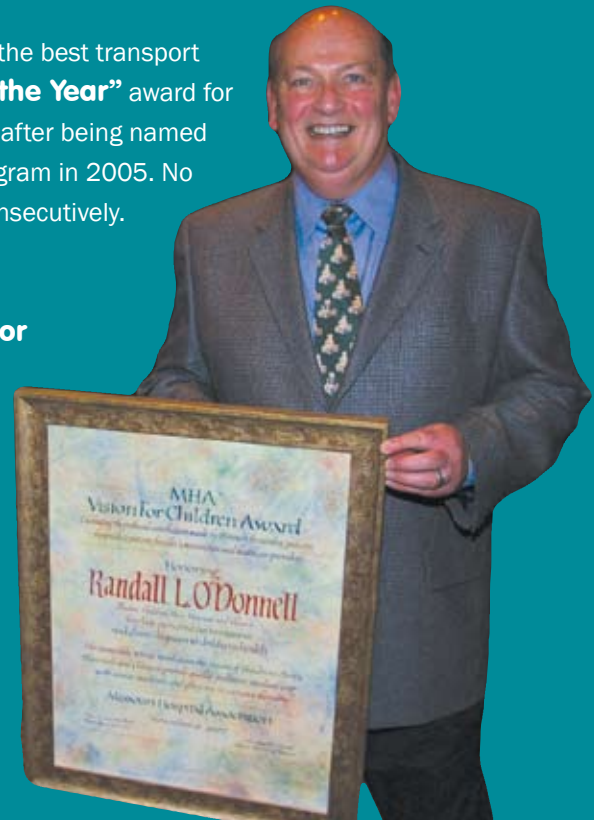



Maurice Watson, past chairman of the hospital's Board of Directors, was honored with the prestigious Excellence in Governance Award from the Missouri Hospital Association in June of 2007. Watson served on the hospital board for 13 years, including four years as board chairman.

The hospital's Emergency Department was named as one of the **Top Five Pediatric ERs in the Nation** in the bi-annual survey conducted by Child Magazine.



Again in 2007, Children's Mercy was recognized with the **Excellence in Organ Donation Medal of Honor** from the U.S. Department of Health and Human Services. Children's Mercy was one of only two Missouri hospitals recognized for achieving and sustaining an organ donation rate of 75 percent or more of eligible donors.



The hospital's oncology program was the only pediatric hospital program in the U.S. and one of only two programs in Missouri or Kansas to receive the prestigious **Outstanding Achievement Award** from the American College of Surgeons Commission on Cancer.



Other honors garnered in 2007 include:

Named one of the **100 Best Adoption-Friendly Workplaces in the U.S.** by the Dave Thomas Foundation.

Named one of the **Top 10 Companies in Kansas City** by Kansas City Magazine.

Named one of the **Top Ten Places to Work in Kansas City** among large employers by the Kansas City Business Journal.



Thirty-six Children's Mercy physicians were included in the **Super Doctors** listing in KC Magazine (representing more than 10 percent of the entire list!) **Laura Fitzmaurice, MD**, was named as one of the **"Top Doctors"** of 2007 by Ingram's Magazine, and **Gary Pettett, MD**, was chosen as one of four **"Doctors of Distinction"** by the Metropolitan Medical Society of Greater Kansas City.



The Overland Park Economic Development Council presented Children's Mercy South with the **Business Hall of Honor Award** for 2007, an award given to businesses committed to economic development as well as improving the quality of life in Overland Park, Kan.

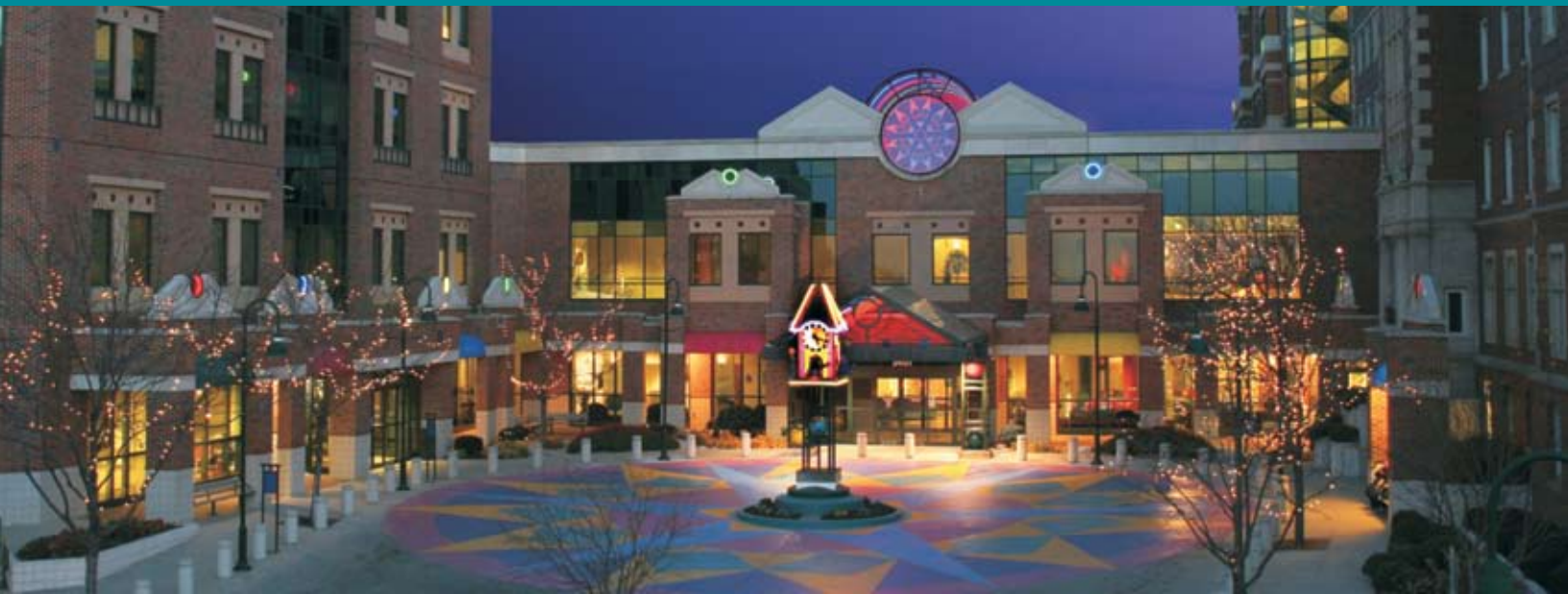

Susan Abdel Rahman, PharmD, is leading groundbreaking research at Children's Mercy.



RESEARCH

Since the development of a new research vision just over a decade ago, Children's Mercy has been on an upward growth trend in pediatric research. More faculty are involved in research today than ever before in the hospital's history, the hospital has more than 48,000 square feet dedicated to research space with more to come as part of the hospital's expansion plans, and our researchers and faculty are rising to national prominence thanks to their groundbreaking work in numerous areas. But we're doing more than creating new knowledge and applying it here at Children's Mercy; through licenses, patents and technology we are sharing our knowledge with others around the world to improve pediatric health care for children everywhere.

"It's as important to discover the knowledge that's used as to use the knowledge that's discovered."

Gregory Kearns, PharmD, PhD, Medical Research Department Chair



Pediatric Pharmacology

On a national level, children are the most fragile and often most neglected patients when it comes to the development of new medicines, therapies and technology. That is about to change though, thanks to the Institute for Pediatric Innovation and its Pediatric Hospital Consortium.

Children's Mercy Hospitals and Clinics is one of three founding members of the national consortium along with University Hospitals Rainbow Babies and Children's Hospital/Care Medical School of Cleveland, Ohio and Lucile Packard Children's Hospital at Stanford

University. The consortium, founded as part of the Institute for Pediatric Innovation, is funded by an initial grant from the Ewing Marion Kauffman Foundation.

"Because children make up such a small percentage of the total population needing medical care, their needs are often overlooked in any national health care discussion," says Randall L. O'Donnell, PhD, President/CEO of Children's Mercy. "This new consortium will bring together world-class pediatric specialists, pediatric nurses and allied health professionals who are national

leaders in their fields to help ensure that children's needs remain in the spotlight and receive the attention they deserve."

Initially, the consortium is centering its efforts on three main areas:

- Analyzing the need for equipment specifically for use in neonatal intensive care units;
- Gaining a better understanding of the resources available within the consortium hospitals through a detailed resource inventory and analysis; and
- Developing a pediatric reformulation program to develop

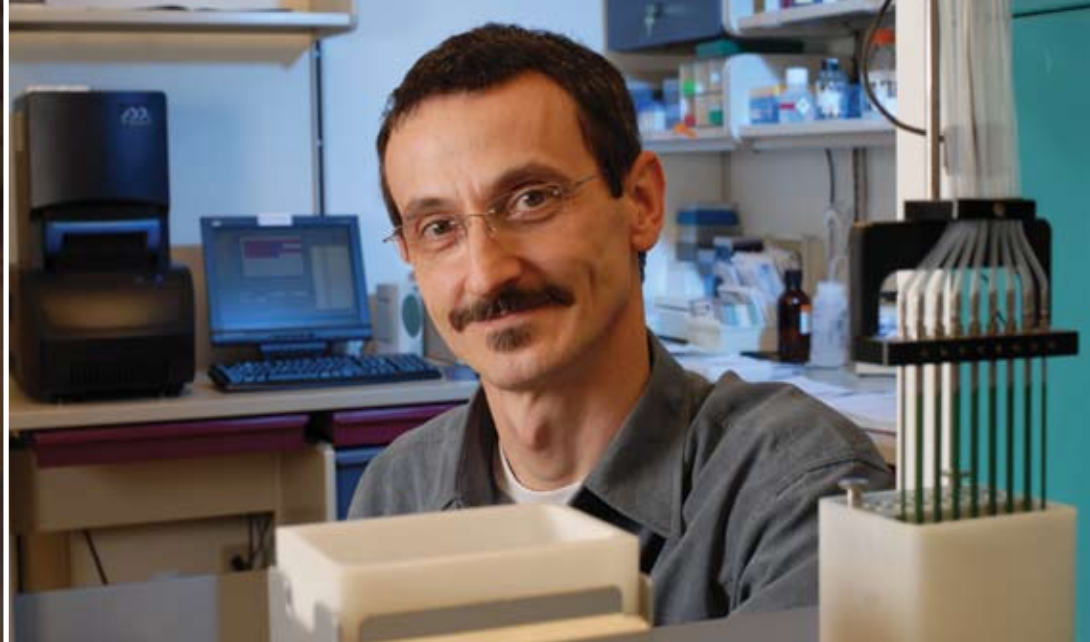

safe, stable, validated and palatable formulations of existing medicines in dosages or delivery forms specific to the needs of children.

Children's Mercy has the largest pediatric pharmacology research program in the country, so participation in the consortium, and with the pediatric reformulation program in particular, was a natural fit.

"When a medication that can benefit an infant or small child is only available as a tablet formulation, challenges

abound which often can result in either denying a child a needed therapy or preventing the administration of the precise dose needed. Through the collaboration between IPI and the Pediatric Pharmacology program at Children's Mercy, we will create a mechanism whereby we can discover, develop and evaluate new formulations of currently used drugs that are created especially for infants and children. This unique initiative has the potential to improve therapeutics for our patients at Children's Mercy and throughout the world," says Greg Kearns, PharmD, PhD, Chairman of the Department

of Medical Research and the Marion Merrell Dow/Missouri Endowed Chair in Pediatric Research at Children's Mercy Hospitals and Clinics, and Professor of Pediatrics and Pharmacology, University of Missouri-Kansas City School of Medicine.

Above: Roger Gaedigk, PhD, Clinical Pharmacology and Steven Leeder, PharmD, PhD, Chief, Developmental Pharmacology and Experimental Therapeutics, are both making great strides in pediatric pharmacology.



Sibling Rivalry

Megan and Robert are brother and sister, and both have Type I diabetes. They must poke the tip of their finger four to six times a day to check blood sugars. In addition to living with a diet of limited sugars and carbohydrates – not an easy task for any teenager – they have to give themselves three or four shots each and every day to regulate those blood sugars.

Once you have developed diabetes, it is a lifelong altering disease. And because the risk for the disease is genetic, their younger sister Samantha is at greater risk to develop it herself. Her risk is much greater because she already has antibodies in the beta cells that produce insulin. The antibodies indicate that autoimmunity is already working to destroy the insulin producing cells in her pancreas.

The research of Wayne Moore, MD, PhD, Endocrinology Section Chief at Children’s Mercy Hospitals and Clinics and Professor of Pediatrics at the UMKC School of Medicine, is striving to prevent Samantha from ever having to face the same ordeal as her older brother and sister.

“Prevention is the best cure,” says Dr. Moore. “There are many efforts to ‘cure’ diabetes after it has developed. Our focus is on preventing the children from ever having to deal with the disease.”

In the case of Samantha, testing for antibodies provided Dr. Moore with unmistakable indicators that she is very



Younger sister Samantha hopes to have a future free from diabetes unlike siblings Robert and Megan.



Children's Mercy has one of the largest pediatric endocrinology/diabetes teams in the country.

likely to develop diabetes within the next two to three years.

Through collaboration with the National Institutes of Health's TrialNet, an international network focusing on Type 1 diabetes, Dr. Moore and a team of physicians, research coordinators, and diabetes educators are utilizing oral insulin, where the medication is in a capsulated form, to prevent or delay the onset of diabetes in those that are at increased risk for developing the disease.

"Prevention would be fantastic, but even a delay in developing diabetes means

we can reduce their exposure to many chronic complications like heart disease and kidney failure," says Dr. Moore.

The research is in its infancy, and this study is only the first step in a series of studies intending to prevent diabetes.

"Both Megan and Robert are diabetic. And while there is no cure today, hopefully our research will prevent their little sister Samantha from acquiring it tomorrow," says Dr. Moore.



Research Highlights

Children's Mercy Hospitals and Clinics is one of three founding members of The Institute for Pediatric Innovation Consortium of Pediatric Hospitals. The consortium was established to develop new products and medications that are specifically tailored for children's unique needs. "Because children make up such a small percentage of the total population needing medical care, their needs are often overlooked in any national health care discussion," says Randall L. O'Donnell, PhD, President/CEO of Children's Mercy. "This new consortium will bring together world-class pediatric specialists, pediatric nurses and allied health professionals who are national leaders in their fields to help ensure that children's needs remain in the spotlight and receive the attention they deserve."

Children's Mercy leadership in the area of genomic technology is taking another step forward with the development of new company to patent, license and sell new technologies created by hospital researchers and scientist. The new company will be led by **Heather Newkirk, PhD**, whose work on DNA probes has led to the development of new microtechnology to help scientists more efficiently view smaller segments of chromosomes, providing more accurately pinpointed diagnoses.



In addition to innovative therapies, totally new areas of biology and medical therapeutics are being studied for patients with congenital heart disease. With the addition of **Richard Hopkins, MD**, and his research on tissue, cell and gene engineering therapies and bioengineered heart valves, Children's Mercy is on the brink of new discoveries with the potential to revolutionize heart surgery for babies by creating heart valves that will grow with the child. The hospital's expansion plans call for a Cardiac Surgery Research lab adjacent to two new operating rooms to support this research.



Children's Mercy is combining industry-leading research with community education to address the growing problem of overweight and obesity in children. The hospital's **PHIT Kids program**, under the direction of **Sarah Hampl, MD**, has received national attention for its success in addressing the problem through a unique approach that includes an emphasis on socio-economic factors, in addition to the usual focus on nutrition and exercise.

Antimicrobial resistant organisms are a major cause of hospital acquired infections. Excessive use of antibiotics can cause resistance among certain pathogens, while controlled use may curb this resistance. Under the direction of **Jason Newland, MD**, Children's Mercy is leading efforts to monitor the use of antibiotics within the hospital and make recommendations on appropriate antibiotics, dose and length of therapy.

Children's Mercy researcher **Susan Abdel Rahman, PharmD**, is leading research to better understand Trichophyton tonsurans, the most common cause of pediatric dermatophytoses such as ringworm. Dr. Rahman's groundbreaking research methodology in this area is now being adopted worldwide and could lead to better strategies to prevent, treat and eradicate fungal infections.

Children's Mercy is developing a broad-based research approach to address sickle cell disease in children. Work by **Gerald Woods, MD**, Hematology/Oncology division chief, as well as **Kathleen Neville, MD**, and **Efe Iyamu, PhD**, (at right) addresses not only the causes of sickle cell and how it works, but also more effective drug therapies for treatment of the disease and associated pain.





Denise Bratcher, DO, examines a patient while medical students observe.

ACADEMICS

Recently the American Medical Association declared that safe, quality medical care is ultimately dependent on a well-educated physician work force. While the available pool of pediatric specialists and subspecialists is shrinking nationally, the training programs and pool of talent at Children's Mercy continue to grow. Our pediatric residency training program is building a national reputation and attracting students from throughout the country, and our expanding fellowship programs are training the next generation of pediatric specialists in more than 20 subspecialty areas. These programs, along with our training programs for medical students, nurses and other clinical specialties are thriving as part of the hospital's enduring commitment to educating and training health care professionals to serve here and all around the world.

"We have a moral obligation to do the best we can because these are the people who will care for future generations of children."

Denise Bratcher, DO, Residency Program Director



Moving to the Head of the Class

The role of physician as teacher is one that has always intrigued Denise Bratcher, DO, Infectious Disease specialist, Pediatric Residency Program Director and Associate Professor of Pediatrics at UMKC School of Medicine.

Inspired by the teachers and clinical instructors she has had throughout her own career, Dr. Bratcher has always viewed education as a central part of her responsibilities as a physician. When she took over as director of the pediatric residency program in 2006, Dr. Bratcher brought with her a personal dedication to mentoring and teaching, as well as an institutional commitment to improving the academic experience

for all residents and medical students we train.

“Children’s Mercy has played an important and active role in educating physicians since the first residents were trained here in the 1940s,” says Dr. Bratcher. “As medicine and technology change, we are continuing to change as well to offer the best educational experience possible.”

Change was a key word for the residency program in 2007 as several initiatives were implemented to strengthen the professional learning experience and quality of life for residents. These initiatives touched on nearly every

aspect of the clinical experience including patient rounds, educational conferences, mentoring and expanded clinical and research opportunities, while also addressing the unique stresses of medical training that can affect every aspect of a physician’s life.

“We have a moral obligation to do the best we can because these are the people who will care for future generations of children,” Dr. Bratcher says. “Our goals are still the same: provide a clinically rich educational experience, to deliver high quality pediatric patient care, and to have 100 percent board pass rates.”



William Truog, MD, discusses a patient's care with neonatology fellows in the Intensive Care Nursery.

Academics Leadership

Pediatrician-in-Chief

Kevin Kelly, MD
 Joyce C. Hall Distinguished
 Professor of Pediatrics
 Associate Dean, UMKC School of
 Medicine

Graduate Medical Education Leadership

Jane Knapp, MD
 Medical Director of
 Graduate Medical Education

Ravi Kallur, PhD
 Administrative Director of
 Graduate Medical Education

Pediatric Residency Program Directors

Denise Bratcher, DO
 Pediatric Residency Program Director

Lorraine Brewer, DO
 Associate Program Director

Keith Mann, MD
 Associate Program Director

Internal Medicine/Pediatrics Program

Brenda Rogers, MD
 Internal Medicine/Pediatrics Residency
 Program Director

Medical Student Education

Nasreen Talib, MD
 Medical Student Education
 Program Director

Maria Dycoco, MD
 Associate Program Director

Kathleen Mourning, MD
 Associate Program Director

Fellowship Program Directors

Allergy/ Immunology
 Paul Dowling, MD

Child Neurology
 William Graf, MD

Clinical Pharmacology
 Greg Kearns, PharmD, PhD

Craniomaxillofacial Surgery
 Virender Singhal, MD

Developmental-Behavioral Pediatrics
 Carol Garrison, MD

Neonatal-Perinatal Medicine
 William Truog, MD

Pediatric Child Abuse & Neglect
 Irene Walsh, MD

Pediatric Dermatology
 Amy Jo Nopper, MD

Pediatric Emergency Medicine
 Chris Kennedy, MD

Pediatric Endocrinology
 Jill Jacobson, MD

Pediatric Gastroenterology
 James Daniel, MD

Pediatric Hematology/Oncology
 Gerald Woods, MD

Pediatric Infectious Diseases
 Mary Anne Jackson, MD

Pediatric Nephrology
 Doug Blowey, MD

Pediatric Ophthalmology
 Scott Oliitsky, MD

Pediatric Otolaryngology
 Daniel Bruegger, MD

Pediatric Pathology
 David Zwick, MD

Pediatric Radiology
 Lisa Lowe, MD

Pediatric Rehabilitation
 Robert Rinaldi, MD

Pediatric Surgery
 George W. Holcomb, III MD

Surgical Critical Care
 Daniel Ostlie, MD

Higher expectations reach across the board to clinical care, quality of education, and research. The program's board pass rate is already consistently at or above the national level.

More information on these new initiatives is provided on the following pages.

"We don't have big quantum leap changes, but we are at the point where we are still tweaking," says Dr. Bratcher. "We've made big strides, but we're not willing to rest on our laurels."





Bobby Schremmer, MD (second from left), and Chris Kennedy, MD (right), have implemented a program using patient simulators to train residents, fellows and hospital staff.

Practice Makes Perfect

High-fidelity Simulators

The Future of Medical Education is Here Today

There's been an accident. Your 5-year-old boy was hit by a car. Your heart races and your pulse quickens as paramedics take him to the hospital. All you can do is hope that all will be OK. You're entrusting your child to the staff of the emergency room. While situations like this require precise skills, it's not on your child that you want them to practice. They need to already know, to be capable and experienced.

This is the role of the Center for Excellence in Pediatric Resuscitation. Medical education used to be nothing more interactive than lecturing over a mannequin. But now, education for all patient care employees can entail a high fidelity human simulator. Developed by Christopher Kennedy, MD, and Robert Schremmer, MD, both pediatric emergency medicine specialists at Children's Mercy, the pediatric simulation program uses high-fidelity simulators, ranging in age from newborn to 5 years old, to replicate scenarios through which individuals or teams of health care providers must perform assessments and act on their findings.

Each simulator unit has many life-like features including breathing, pulse, and realistic voice, heart, and breath sounds. The units can even simulate a seizure. Additionally, the simulators, which resemble mannequins, can display real life responses to procedures and medications administered by the learners. Depending on the scenario's objectives – and the actions taken by the students – the simulator may recover, become sicker, or even die.

These simulators provide proficiency that can never be obtained in the classroom, with measures that were previously available only in real-life situations—but with one significant benefit over a real child.

“Unlike actual patients, if there’s a bad outcome, the machine can simply be reset, allowing the practitioner to attempt the same scenario as many times as required to master the procedure,” says Dr. Kennedy.

Initial funding for the program was provided by a grant from the Chapman Foundation. Though the program began

“Patient simulation is the future of medical education,” according to Dr. Kennedy. “Eventually, the need for simulation will even extend beyond education to include staff credentialing and certification, product development, and many other domains.”

And the training and assessment of clinical competence available through the simulator will increase the



at Children’s Mercy, the goal is to reach out to all providers in the region. Hospitals will not be the only focus, but also pre-hospital providers, and primary care offices. Since the mannequins are portable and controlled by wireless laptops, they can be taken to locations familiar to community providers. A five bed simulation center, called The Playroom, is also available for skills training and other types of fixed-location scenarios.

likelihood that real patients can arrive to be cared for at Children’s Mercy. So when it’s your little boy that is going to the emergency room – when you have to entrust his well-being to others – you can know that the staff will be ready.

New technologies such as medical simulators are being integrated into the training of Children’s Mercy staff, residents, fellows and medical students.

Graduate Medical Education Highlights

Restructured **patient care teams** and hired team coordinators to help improve communication, decrease the administrative workload and allow residents to spend more time at the bed side.

Implemented **Professor Rounds** in which upper level residents, working with faculty mentors, present patient cases as an unknown to students, residents and faculty.

To help instill the value of research at the foundational level, the residency program developed **Build Resident New Skills Through Research Mentoring - BRNSTRM** (pronounced BRAINSTORM). Residents are teamed with a core of researchers who have clinical, quality-based bench, education and or translational research experience. Through a month long elective, participants are exposed to aspects of the research process that will allow them to excel after residency and achieve academic success in fellowship training and beyond.

Initiated the development of a **Visiting Professors program** in which residents and students will have the opportunity to interact with outside faculty through conferences and lectures, as well as social opportunities.

An **international health elective** has been created for second and third year residents. This one-month, call-free rotation is offered through partnerships with other hospitals around the world to provide a consistent, safe experience for residents to learn about medicine in other cultures. Partnerships have been established or are being explored with providers in China, Africa, India and Panama.



Long work hours and mounting debt are just two of the stress factors facing residents.

Lorraine Brewer, DO, Associate Program Director, has led research on Resident Stress and Coping to help identify stressors and coping mechanisms that can be implemented. Her research was chosen for a poster presentation at the Pediatric Academic Societies annual conference. To address financial stress, counseling has been made available through the hospital's employee assistance program.

The residency program has initiated development of a **primary care tract** consisting of a three-year curriculum with rotations and didactics specifically geared toward practicing in the community. The new tract is designed to better prepare residents who are interested in primary care.

Beginning in 2007, new residents were required to complete an **Individualized Learning Plan** which allows the residents to look at their personal goals and opportunities. The learning plan is a self directed map to learning. Faculty advisors meet with residents at least twice a year to help residents further define their career goals and evaluate educational and practice opportunities.



Fred and Shirley Pryor, Children's Circle of Care members, served as honorary chairs of Red Hot Night³.

DONORS

Creating a world class children’s hospital requires more than the efforts of those who work within the walls of Children’s Mercy. Fortunately, Children’s Mercy has been blessed with strong community support since its founding in 1897. Since day one, our donors and volunteers have helped us not only provide an open door to excellent care for all children, but they have enabled us to grow our staff, technology and facilities into one of the leading pediatric health centers in the world. As we undertake our new expansion, we are grateful for the generosity of those listed in this report and their commitment to improving the health of children in our community.

“Children’s Mercy has a legacy of providing high quality care to every child, regardless of their family’s financial situation. We are truly a mission-driven organization and thanks to the help of our donors, we are able to put our money where our mission is.”

Brad Leech, Vice President and Chief Development Officer, Resource Development



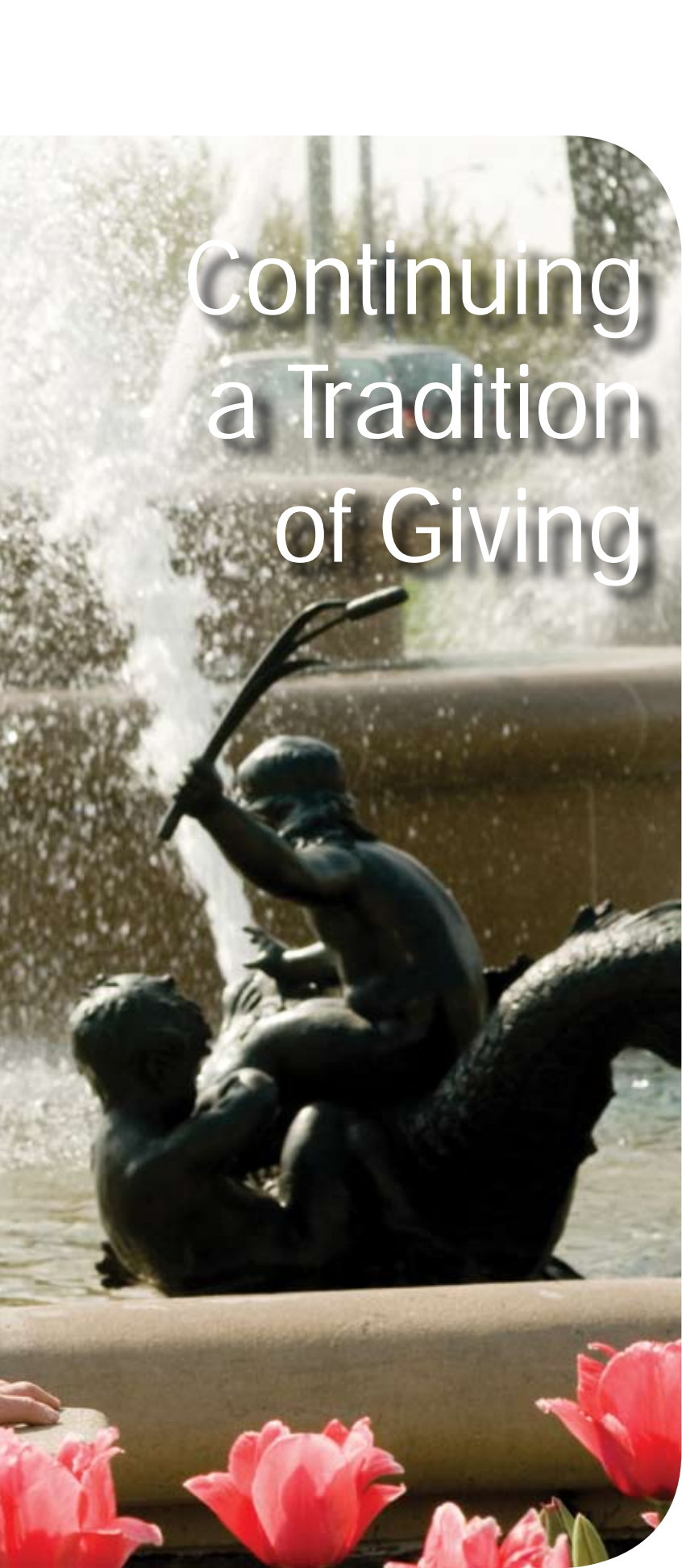

Continuing a Tradition of Giving

Jamie Berg looks forward to the times when she gets to make a few patients at Children's Mercy Hospitals and Clinics forget about their aches and pains.

"I remember one evening I was a part of a group putting on a magic show and the kids were so excited," Berg says. "You know they don't feel good, but for a minute they get to forget about being sick. It's nice to know they were going to go to bed feeling happy that night."

Moments like this remind Berg why being involved with Children's Mercy has become a family tradition.

"Growing up, my parents made a point to make Children's Mercy a place to give back to, whether it be volunteering or donating," says Berg. "It has always been a priority for my parents."

She knew it was a tradition she was meant to continue.

Berg first got involved with Children's Mercy by becoming a member of the Hands & Hearts for Children auxiliary. Now, she and her husband, Jeff, who works for a commercial real estate development and brokerage group, will co-chair the 2009 Red Hot Night⁵, the hospital's largest fund-raising benefit.

"I remember when I first joined the group, I had no idea what I was doing, but I've come to realize it's such an important part of the hospital," says Berg, a stay-at-home mom. "Our fund-raising efforts help provide state-of-the-art care for those children who need it."

The Brookside couple has two children, 3-year-old Zach and 2-year-old Eliza. As a mother, Jamie Berg is grateful for a children's hospital so close to home.

"My husband and I are very lucky to have two healthy children and to know that a hospital of this caliber is in our backyard is very reassuring," Berg says. "You hear stories all the time from friends and family who have been grateful to the hospital in their time of need. I truly believe that Children's Mercy is one of the most important aspects of Kansas City."



Children's Circle of CareSM

Leaders in Giving

The Children's Circle of Care honors Children's Mercy's leading benefactors. These individuals, couples, family foundations and privately held corporations make gifts of \$10,000 or more in cash or appreciated assets to Children's Mercy in a calendar year. Royal Circle membership is awarded to donors whose cumulative, present value giving totals at least \$1 million since January 1, 1995.

A Rich History

In January of 2007, Children's Mercy was invited to join the prestigious Woodmark group, a consortium of the top 24 free-standing pediatric hospitals in North America that celebrate their top donors through the Children's Circle of Care. Since the Woodmark group was founded, Children's Circle of Care members have contributed over \$2.6 billion to 24 participating children's hospitals across North America. The mission of the Children's Circle of Care is to *advance philanthropy that supports patient care, teaching, research, and advocacy through education, and to recognize leading benefactors of participating children's hospitals.*

A Lasting Impact

Funds from Circle donors allow Children's Mercy to lead the way in advancing patient care, training the next generation of pediatric specialists, and making scientific discoveries that will lead to life-saving treatments for children. The Children's Circle of Care also ensures that Children's Mercy can continue to provide undivided attention and unsurpassed care to every child in our community and beyond, regardless of their family's inability to pay.

An International Community

Children's Circle of Care members are part of an international community, committed to ensuring that every child has access to exceptional health care. Circle members from across the continent convene each year at the North American Leadership Conference and Gala. Hosted by a different leading children's hospital and held in a different city each year, this premier event offers guests the opportunity to meet prominent philanthropists, physicians, researchers and clinicians from North America, learn about the latest advances in pediatric health care, and celebrate leadership in pediatric health care philanthropy.

Children's Mercy Hospital was there for our family when our daughter had cancer. Our involvement with the Children's Circle of Care is a way for us to express our gratitude and to help ensure that Children's Mercy Hospital is there for other families in their time of need.

- Whitney Kerr, Jr. 2007 CCC Member



CHILDREN'S MERCY HOSPITALS AND CLINICS **CIRCLES OF GIVING**

The **Circles of Giving** recognize and honor those individuals who make gifts to Children's Mercy Hospitals and Clinics on an annual basis. Membership is based on gifts received throughout the calendar year. The mission of all three circles is to advance philanthropy which supports patient care, teaching, research and advocacy through educating and recognizing the leading benefactors of Children's Mercy Hospital.

The **Circles of Mercy, Hope and Dreams** recognize donors for their cumulative annual gifts at the following levels:

Circle of Mercy - \$5,000 - \$9,999
Circle of Hope - \$2,500 - \$4,999
Circle of Dreams - \$1,000 - \$2,499

The **Circles of Giving** were established as part of an ongoing effort to encourage philanthropic support of operations at Children's Mercy and raise awareness about the little things which add up to immeasurably enhanced quality of life for thousands of children and their families. Whether your gift supports the operating fund, purchases a piece of equipment, or increases an endowed fund for cancer research, it all adds up to support of the mission which makes Children's Mercy the special place we all know it to be. We want our donors to know what a difference they make in the lives of the children for whom we care. We hope that these Circles of Giving do just that.

Major Gift Donors

\$1,000,000+

Anonymous (2)
 Richard B. and Laura A. Cray
 Mr. and Mrs. William H. Dunn, Sr.
 Mr. and Mrs. David V. Francis
 Mr. and Mrs. Donald J. Hall
 Judy and Graham Hunt
 Dee and Fred Lyons
 Jeanette T. Nichols
 Mr. and Mrs. James B. Nutter, Sr.
 Mr. and Mrs. James B. Nutter, Jr.
 Mr. and Mrs. Thomas M. Scott
 Mr. and Mrs. Morton I. Sosland
 Mr. and Mrs. Neil N. Sosland
 Mrs. Adelaide Ward

\$10,000+

Allstate Foundation
 American Century Companies
 Foundation
 Anesthesia Associates of Kansas City
 Mildred M. Archer Trust
 Ann Barrack Irrevocable Trust
 Mary L. Barton Trust
 George K. Baum Foundation
 Best Buy Children's Foundation
 Bi-County United Way of Cass and
 Jackson, Inc.

Children's Mercy Cancer Center
 Children's Mercy Century Club
 Children's Mercy Family Health
 Partners
 Children's Miracle Network
 Children's Relief Association
 Columbia University
 Commerce Bank of Kansas City,
 N.A.
 Buelah and Tim Crummett
 Charitable Fund
 Allen L. Cunningham Unitrust
 Charlotte L. Davis Trust
 DST Systems, Inc.
 J. E. Dunn Construction Group Inc.
 Roger A. and Corinne R. Durkee
 Fund
 Paul Elliott Estate
 Enright Foundation, Inc.
 eVergance
 Farmers' Electric's Area Youth
 Benefit Fund, Inc.
 FedEx Services
 Flat Tail, LP
 FMC
 Fraternal Order of Eagles - Grand
 Aerie
 Fraternal Order of Eagles Aerie 3770



Adele Hall, Children's Circle of Care member, connects with Children's Mercy patient, Kodi Stevens, age 4 and his father, Brian Stevens at the 2007 Children's Circle of Care Celebration.

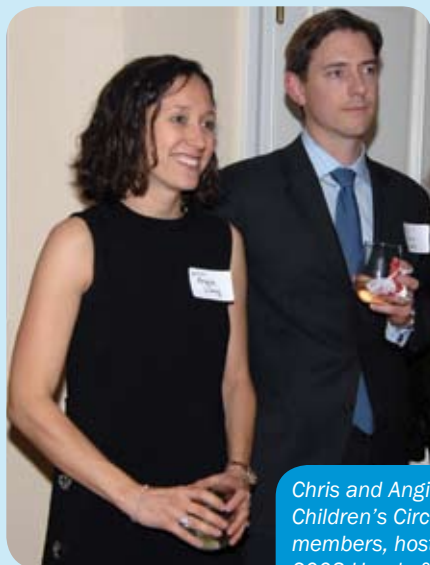

Chris and Angie Long, Children's Circle of Care members, hosted the 2008 Hands & Hearts Patrons Party.

Black & Veatch Corporation
 The H&R Block Foundation
 Blue Cross & Blue Shield of Kansas
 City
 Estil M. Brown Estate
 The Bukaty Agency
 Florence Afra Caden Estate
 Mary Esther Carroll Estate
 Carthage Area United Way
 Mr. Merle Chaney and Ms. Ruby Lee
 Chaney Trust
 Ms. Ruby L. Chaney
 Chapman Foundations Management,
 LLC

Mabel and Joseph Friedman
 Charitable Trust
 Friends of Children's Mercy
 Genentech, Inc.
 Alice Berry Graham Associates
 Trent Green Family Foundation Fund
 Betty Virginia Greenwood Family Trust
 Hall Family Foundation
 Hamilton Roddis Foundation
 Hancock Family Foundation
 Hands & Hearts for Children
 Harley-Davidson Motor Co. Inc.
 Harp & Shamrock - The Bob Reeder
 Fan Club

Flo Harris Foundation
 Health Care Foundation of Greater
 Kansas City
 Heart of America United Way, Inc.
 Heartland Combined Federal
 Campaign
 Helen Wilson
 Lena Henderson Estate
 Hopewell C. P. Church
 Dean L. Hutchinson Trust
 Jay Wolfe Automotive Group
 Mary Caroline Jordan Estate
 Kaolin Mushroom Farms, Inc.
 Helen Beatrice Keuhn Estate
 John A. Kitts Trust
 KLS Martin LP
 Kohl's Department Stores
 Ladies Auxiliary to the V.F.W.
 Liberty Fruit Company, Inc.
 Nevada P. Linscomb Fund
 Lockton Companies
 Blanche L. Lucas Foundation
 M & I Bank Foundation
 March of Dimes Birth Defects
 Foundation
 Ewing Marion Kauffman Foundation
 The Lordi Marker Family Foundation
 Marjorie Martin Trust
 Gladly R. McCall Estate
 Menorah Legacy Foundation
 Marion Merrell Dow Donor Advisory
 Fund
 MHC Truck Leasing, Inc.
 Paul H. Miller By-Pass Trust
 Miller-Mellor Foundation
 Missouri Ladies Auxiliary VFW
 Anna Moore IRA
 Nordstrom
 Nortel Networks
 Northland Health Care Access
 Oppenstein Brothers Foundation
 Plant Hope for Hearts
 The REACH Healthcare Foundation
 J. B. Reynolds Foundation
 Gladys Rickard Charitable Trust

Scottish Rite Childhood Language
 Disorders Clinic
 Will Rogers Motion Picture Pioneers
 Foundation
 Susie M. Root Charitable Trust
 Sedalia-Pettis County United Way
 Kenneth L. and Eva S. Smith
 Foundation
 The Sosland Foundation
 Jack and Martha Steadman Family
 Foundation
 Edna L. Stinehour Estate
 Ten Ten Foundation
 Tenet Healthcare Corporation
 Rose Sarli Teicher Trust
 C. W. Titus Foundation
 Earl and Elizabeth Toutz Charitable
 Trust
 Toyota Motor Sales, U.S.A., Inc./KC
 Regional Office
 The Courtney S. Turner Charitable
 Trust
 Shirley J. Tyson Estate
 United Community Fund of Neosho
 Area
 United Way of Greater St. Joseph, Inc.
 United Way of Southwest Missouri
 United Way of Wyandotte County, Inc.
 Mr. and Mrs. W. Frank Wilson Trust
 Wyandotte Health Foundation

Anonymous (3)
 Mrs. Nina M. Alexander

2007 Children's Circle of Care

Mr. and Mrs. John D. Anglin
 Mrs. Lucille Armacost
 Sarah and Jon Baum
 Mr. and Mrs. Bryan J. Beaver
 Mrs. Mary S. Branton
 Saurine and Eugene Brown
 Mr. and Mrs. Michael J. Bukaty
 Dr. and Mrs. V. Frederick Burry, Jr.
 Mr. and Mrs. Douglas E. Campbell
 Mrs. Mildred I. Chisholm
 Blish and Michael Connor
 Dr. Karen S. Cox, RN, PhD
 Mr. and Mrs. Robert R. Cross
 Dr. and Mrs. William B. Daniels
 William A. Dann
 Mr. and Mrs. William H. Dunn, Sr.
 Friends of Children's Mercy
 Garney Family Foundation
 Mr. and Mrs. Charles A. Garney
 Cecil E. Gillogly
 Mr. and Mrs. David L. Goebel
 Mr. and Mrs. William D. Grant
 Mr. and Mrs. Robert K. Green
 Trent and Julie Green
 Mr. and Mrs. Donald J. Hall
 Mr. and Mrs. David H. Hancock
 Hartley Family Foundation
 Mr. and Mrs. Michael J. Hayes
 Mrs. Betty L. Henson
 Hickok Family Foundation
 Mr. and Mrs. Eric D. Hicks
 Amy and Paul Holewinski

Mr. and Mrs. Whitney E. Kerr, Jr.
 Dr. and Mrs. Howard W. Kilbride
 William and Rebecca Krueger
 Mr. Lawrence C. Lester



*Henry Newell, 2008
 Children's Circle of Care
 Committee Co-Chair.*

Mr. and Mrs. John Sutherland
 Elizabeth Weekley Sutton
 Mr. and Mrs. Daniel R. Tasset
 Ten Ten Foundation
 Mrs. Mariel T. Thompson
 Robert and Cynthia Tucci
 Mrs. Avis G. Tucker
 Shirley J. Tyson Estate
 Mr. and Mrs. Daniel J. Vrabac
 Mr. and Mrs. Robert F. Walker
 Mrs. Adelaide C. Ward
 Mr. and Mrs. A. Keith Weber
 Mrs. Ruth B. Wenner
 Mr. and Mrs. Chad A. Wolf
 Mrs. Beverly Wolfe
 Mr. Jeff Wolfe
 Mrs. Sally K. Wood
 Mr. and Mrs. William E. Young
 Dr. and Mrs. David L. Zwick



*Whitney Kerr, Jr., 2007
 and 2008 Children's
 Circle of Care
 Committee Co-Chair.*

Gregory W. Hornig, MD and Elizabeth
 Goddard, PhD
 M. R. and Evelyn Hudson Foundation
 Dr. and Mrs. John D. Hunkeler
 Judy and Graham Hunt
 John and Trudy Jacobson
 Muriel McBrien Kauffman
 Foundation

Mr. and Mrs. George A. Lieberman
 Chris and Angie Long
 Dee and Fred Lyons
 Dennis and Susan Lordi Marker
 Mr. and Mrs. Henry J. Massman IV
 Ms. Peggy R. Massman
 Mrs. Troy McClure
 Ms. Virginia McClure
 Mr. and Mrs. Harry C. McCray, Jr.
 Mr. and Mrs. Michael F. McDonald, Sr.
 Mr. and Mrs. Thomas A. McDonnell
 Mr. and Mrs. Russell McElliott
 Mr. and Mrs. Joseph Meli
 Mr. and Mrs. Michael A. Merriman
 Mr. and Mrs. John Mize, Jr.
 Morgan Family Foundation
 Dr. J. Patrick and Jane Murphy
 Mr. and Mrs. Timothy R. Murphy
 Mr. and Mrs. Henry H. Newell
 Mrs. Helena Miller Norquist
 Mr. and Mrs. James B. Nutter, Sr.
 Mr. and Mrs. James B. Nutter, Jr.
 Dr. and Mrs. Randall L. O'Donnell
 Oppenheimer Brothers Foundation
 Mr. and Mrs. H. Tony Oppenheimer
 with The Oppenheimer Brothers
 Foundation
 Mr. and Mrs. W. Keith Pence
 Mr. and Mrs. John Pia
 Mr. and Mrs. Fred H. Pryor
 Mrs. Loretta D. Riss
 Sarli Family Foundation
 Mr. and Mrs. Thomas M. Scott
 Clara L. Shumway Charitable Trust
 Mary Keaveny Soden and Family
 Mr. and Mrs. Morton I. Sosland
 Mr. and Mrs. Jack W. Steadman
 Mr. Paul E. Stewart
 Mr. Eugene M. Strauss

Circle of Mercy

A & C Investments Inc., LLC
 Adams Automotive Group, Inc.
 Aetna Inc.
 AFLAC Inc.
 AJ's Angels Pediatric Cancer Foundation
 American International Group Inc.
 Anonymous
 Atchison Area United Way
 Mr. and Mrs. Tom Bath
 Mr. and Mrs. Gene M. Betts
 Blish-Mize Co.
 Mr. and Mrs. Richard M. Bliss
 Alvin Borgman Estate
 Boston Financial Data Services
 Bowen Engineering Corporation
 Callahan Transportation, Inc.
 Ernie Campbell Oar House Inn Auction
 Capitol Federal Savings
 Mr. and Mrs. Arnold H. Caviar
 Mr. Jeff Chaney
 Children's Mercy Hospital Administration
 Christenberry Collet & Company, Inc.
 Classic Industrial Services, Inc.
 Coleman Family Foundation, Inc.
 Mr. and Mrs. H. Richard Coleman
 Colorific Production Painting
 Jared Coones Pumpkin Run
 Coventry Health Care of Kansas, Inc.

Mr. and Mrs. Jerry Dean
 Mrs. Jean E. Dunlap
 Terry and Peggy Dunn
 EDS
 Mr. and Mrs. Adam J. Engroff
 Jerry and Rayla Erding
 Elaine Feld Stern Charitable Trust
 Milton W. Feld Charitable Trust
 Mr. and Mrs. Douglas A. Firebaugh
 Fleishman Hillard Inc.
 Francis Families Foundation
 Garmin International, Inc.
 Glazer's
 Global Spectrum / Overland Park Convention Center
 Mrs. Jacquelyn Golden
 The Greater Kansas City Sports Commission
 Mr. and Mrs. Donald J. Hall, Jr.
 Hallmark Cards, Inc.
 The Harvest Ball
 Mr. and Mrs. Garrison L. Hassenflu
 Hayes Drilling, Inc.
 Heartlab, Inc.
 Mr. and Mrs. Bush C. Helzberg
 Henry County United Way, Inc.
 Highwoods Properties
 Mr. and Mrs. Charles J. Hoffman, Jr.
 Honeywell Federal Manufacturing & Technologies

Mr. and Mrs. William S. Hunter
 Mr. and Mrs. Donald E. Huxtable
 Steve and Gayle Jagoda and Family
 Johnson County United Way
 Kansas Alpha Phi Delta Theta - University of Kansas
 Mr. and Mrs. Thomas L. Keaveny II
 Kirkland and Ellis Foundation
 Mr. and Mrs. Gordon Lansford III
 Lathrop & Gage L.C.
 Dr. Vickie Massey
 Massman Construction Company
 Matthews Leasing, LLC
 Maya's Miracles
 Mr. and Mrs. Chandler S. McCray
 McNeil Fruit & Vegetable LLC
 Pauline R. Metcalf Trust
 Mr. Paul E. Miller and Mrs. Dawn D. Miller, PhD
 Mr. Eisaku Mori
 NCM Associates, Inc.
 Mr. and Mrs. Kenneth Nichols
 Novo Nordisk Inc.
 ONEOK Foundation
 Mr. and Mrs. Jon G. Piebenga
 Plaza Fountain Fund
 Polo Ralph Lauren Corporation
 Norman and Elaine Polsky Family Supporting Foundation
 Harry Portman Charitable Trust

Price Brothers
 River Ranch Fresh Foods, LLC
 Dr. and Mrs. Charles C. Roberts
 Mrs. Gerean Rudnick
 The Salizzoni Family Foundation
 Mr. and Mrs. Frank Salizzoni
 Mr. and Mrs. John Scher
 Security's Lending Hand Foundation
 Mr. and Mrs. R. Pete Smith
 Spirit
 Mr. Brian Stevens
 Dr. Daniel J. Thomas and Dr. Donna K. Thomas, DDS
 Treat America, LTD
 United Community Funds of Vernon County
 United Way of Franklin County Association
 United Way of Higginsville, Inc.
 United Way of New York
 United Way of Nodaway County
 Waddell & Reed Financial, Inc.
 Walker Produce Co. Inc
 Mr. and Mrs. Paul B. Whitaker
 Wulfsberg Reese Colvig & Firstman
 The Suzanne Feld Zalk Charitable Trust
 The Hugh J. Zimmer Family
 Zimmer Real Estate Services

Circle of Hope

The Active Network
 Aerotek
 Alstom Power Inc.
 AMC Theatres
 American Academy of Pediatrics
 American Century Investment Employees
 Mr. and Mrs. B. B. Andersen
 Anonymous
 Anthem Media, LLC
 Mr. Andrew Atterbury and Ms. Gwyn Prentice
 Mr. and Mrs. Farhad Azima
 Bank of Kansas City Foundation
 Janice N. and Herman G. Bartz, Jr. Charitable Trust
 Mr. and Mrs. David G. Belpedio
 Best Buy Stores - Liberty
 Mr. and Mrs. Curtis T. Bliss
 The Elizabeth Ann Brandom Charitable Lead Trust
 Burns & McDonnell Engineering
 Jessie J. Burroway Charitable Fund
 C & R Transportation
 C. H. Robinson Company
 Calavo Growers, Inc.
 Callahan Creek
 Bob D. Campbell and Company, Inc.
 Mr. and Mrs. James R. Carnes
 Cerner Corporation
 Church Brothers, LLC
 Mr. Anthony Clark
 CMP Community Connection Foundation

Connecticut General Life Insurance Company
 Dr. Linda D. Cooley
 Mr. and Mrs. John W. Cowden
 Ms. M. E. Creveling
 Elmer Dalke Charitable Foundation
 Harry Darby Trust
 Delta Dental
 Document Management Solutions, LLC
 Mr. and Mrs. Andrew J. Dodge
 Ms. Carole C. Douglas
 Eaton Corporation
 Carolyn Curry Elbel Memorial Foundation
 Enterprise Rent-A-Car Foundation
 Epic
 Evans/Evco Company
 Farmers Insurance Group
 Firstat Nursing Services
 From a Father's Heart Charity Ball
 Mr. Joseph A. Galeazzi
 Mr. and Mrs. Gregory M. Galvin
 Mr. and Mrs. James R. Gamble
 Mr. and Mrs. Rick Gannon
 Mr. and Ms. Steven A. Gill
 Global Fresh Import & Export Inc.
 Mr. Michael S. G. Golden
 Grainger
 Mr. and Mrs. Phillip Greenfield
 Gary and Evelyn Grist
 Growth Industries Enterprises, Inc.
 Mr. and Mrs. Daniel J. Haake
 Mr. and Mrs. Timothy G. Haake
 Mr. and Mrs. David E. Hall

Dr. Marilyn S. Hamilton
 Hays Companies
 Ms. Karen Hempel
 Dr. and Mrs. George W. Holcomb III
 Honeywell Matching Gifts Program
 Hooters of America, Inc.
 Dr. and Mrs. Marius M. Hubbell, Jr.
 Husch Blackwell Sanders, LLP
 Johnson County United Way, Inc.
 Mrs. Lynnsay W. Jones
 Mr. John W. Jordan II
 JP Morgan Chase
 Ms. Jami Kay
 Kiewit Industrial Co.
 Mrs. Terrie L. Kincade
 Mr. David W. Kleinbeck
 I. Kruger Inc.
 Tom Lange Co., Inc.
 Lowe-North Construction, Inc.
 MCL Distributing, Inc.
 Meadows Construction Co., Inc.
 Meara Welch Browne, PC
 Mercer Human Resource Consulting
 Merrill Iron & Steel, Inc.
 Dr. Peter and Margot Mestad
 Jim and Linda Miller
 Mistler Family Foundation
 Mitchell Capital Management Company
 Dr. and Mrs. Michael Morgan
 Mr. and Mrs. Ronald J. Ott
 Michael and Kathy Patrick
 PGA Tour Charities, Inc.
 Pleasant Hill United Community Funds, Inc.

ProPharma Group
 Mr. Kurt L. Rasmussen
 Mr. and Mrs. Thomas D. Reichl
 Bob and Charlotte Ronan
 Rosemount Inc.
 Mr. and Mrs. Seth Rupp
 Mr. and Mrs. Jerry and Nancy Rutherford
 Shughart Thomson & Kilroy, PC
 Siemens Westinghouse Power
 Mr. Donald S. Simpson
 Solex Contracting Inc.
 Sprint
 Star Loans, Inc.
 Mr. and Mrs. Jimmie T. Stark
 State of Missouri
 Mr. and Mrs. Philip I. Straub
 Structural Steel Services, Inc.
 Charles H. Taylor Memorial Trust
 Tercica, Inc.
 Mr. and Mrs. Charles Tetrick
 Turner Family Foundation
 United Way of Saline County
 Mr. and Mrs. Jeffrey W. Voge
 Wachter Electric Company
 Wagstaff & Cartmell LLP
 Walton Construction Company, Inc.
 Mr. and Mrs. Thomas S. Ward
 Warden Triplett Grier PA
 Watson Wyatt & Company
 Mr. and Mrs. James R. Wessel
 Mr. and Mrs. William P. Wiedeman
 Dan and Pamela Williams
 Mr. and Mrs. James E. Wilson
 Zurich American Insurance Company

Circle of Dreams

- 444, Inc.
A&A Express, Inc.
A. J. Goss, Distributor, Inc.
AAA Uniform & Linen Supply Company, Inc.
AAS Cleaning Systems, LLC
Mr. and Mrs. Ruben T. Abell
Ace Electric
Ad Trends Advertising, Inc.
Dr. and Mrs. John M. Adams
Mr. and Mrs. William J. Aliber
All Freight Systems, Inc.
All Systems
Allegro Community Children's Choir
Allied NA Insurance Brokerage of Missouri, LLC
American Lung Association of the Central States
Dr. David Amos and Dr. Mary Amos
Mr. and Mrs. James Anderson
Dr. William A. Anderson and Dr. Susan K. Anderson
Mr. and Mrs. Christopher Andrade
Andrews McMeel Universal Foundation
Mr. and Mrs. Jonathan Angrist
Anonymous
Mr. and Mrs. Jeffrey A. Anthony
Anthony's Restaurant & Lounge
Applebee's International, Inc.
Aristocrat Motor Company
Associated Pediatric Dentistry, LTD
Mr. and Mrs. Dean E. Baker
Mr. Robert E. Baker
Balcom Law Firm, P.C.
Mr. and Mrs. H. N. Ball
Mr. and Mrs. Roy Bash
Mr. and Mrs. Mark A. Basso
Mr. and Mrs. Alan Bates
Ms. Joyce D. Batterson
Ms. Marcheta M. Baxley
Mr. and Mrs. Jack Beal
Ms. Linda D. Bechtel
Dr. Kari J. Beesley and Mr. Darin J. Beesley
Mr. and Mrs. Donald R. Bender
Mr. and Mrs. Jeffrey Berg
Dr. and Mrs. Robert E. Binda, Jr.
Mr. John D. Bivona
Blackberry Hill Farms
Ms. Grace L. Blando
Mr. and Mrs. Roger F. Blessing, Jr.
Mr. and Mrs. Henry W. Bloch
Mr. and Mrs. Bryan Boehm
Mr. and Mrs. Michael F. Bono
Mr. Arthur H. Bowen
Mr. and Mrs. Barrett Brady
Mr. and Mrs. Lonnie M. Breaux
Ms. Mary E. Briscoe
Mr. Robert A. Brown
M. Bruenger & Company, Inc.
Mr. and Mrs. Chace Brundige
Mr. and Mrs. Tyler F. Brundige
Bryan Cave LLP
Mr. and Mrs. Robert Bukaty
Dr. and Mrs. Merlin G. Butler
Aileen V. and Redman Callaway Fund
Capital Electric Construction Company, Inc.
The Capital Group Companies, Inc.
Cardinal Point Partners, LLC
Dr. Richard A. Carlson
Carter Glass Co., Inc.
Mr. Brandon L. Carver
Central High School
The Charles Foundation
Children's Mercy Hospital Medical Staff
Child's Play
The Bria T. Chism Foundation
Chrysler Financial
Chubb Group of Insurance Companies
Mr. Mitchell Clark
Dr. and Mrs. David Cobb
Miriam Cohen
Henry Cole Enterprises, Inc.
Mr. and Mrs. Robert W. Collins
Mrs. Diane Connor
Continental Construction Company, Inc.
Continental Title Company
Mr. and Mrs. William J. Cook
Copaken Family Foundation
Cosentino Enterprises, Inc.
Country Club Bank
Courage Over Fear
Mr. and Mrs. Bill Crandall
Mr. Chad I. Crawley
CryoLife, Inc.
Mr. and Mrs. James C. Cusser
Mr. and Mrs. Matthew Cussigh
Mr. Robert W. Davis
Dawe Family Foundation
Dearborn Mid-West Conveyor Co.
Demdaco
Ms. Pamela A. Dennis
Mr. and Mrs. Eric Dercher
Dr. and Mrs. Jeffrey R. Dillow
Mr. F. Christopher Dimond
Mr. Anthony R. DiPardo
Mr. Joseph B. Diskin
Mr. and Mrs. Gerald J. Donohue, Sr.
Dreiseszun Family Foundation
Mr. Jason Dunn
Mr. Kevin A. Dunn
Mrs. Courtney R. Earnest
Mr. and Mrs. William T. Echerd
Eddie's Lounge
Mrs. Loren Edraney-Rhein
Mr. and Mrs. Marc Edwards
Mark Eimer Art Direction & Design, LLC
EMBARQ Community Relations Team
EMC Corporation
Mr. and Mrs. Dale Erdei
Eriban Wurst, Inc.
Mr. and Mrs. Dennis J. Eskie
F.G.F. Company
Mr. and Mrs. Sean M. Farrington
Mr. and Mrs. Scott D. Ferguson
Mr. and Mrs. Ronald G. Fike
First National Bank
Ms. Barbara M. Fleming
Mr. and Mrs. David L. Flint
Mr. and Mrs. David M. Fowler
Mr. and Mrs. Robin D. Fowler
Ms. Michelle M. Frazier
Freedom of Road Riders (FORR)
Local 3
Mr. and Mrs. William M. Fromm
G & C Leasing
The Arthur J. Gallagher & Co.
Mrs. Myron L. Garfinkle
Mr. and Mrs. David Garrett
Mr. and Mrs. William C. Gautreaux
General Electric Company
Generali USA Life Reassurance Company
Ms. Jacquelyn D. Gering
Ms. Keri Gharagouzloo
Mr. Steve Gill and Ms. Monique Exposito
Mr. and Mrs. Timothy C. Gillin
Dr. and Mrs. James A. Glenski
Goldberg Family Foundation
Mr. David E. Gott
Dr. and Mrs. Rengasamy Gowdamarajan
Mrs. Helen J. Gray
Greene County Commission
Greenline Foods, Inc.
Grimmway Enterprises
Dr. and Mrs. Harvey Grossman
GWF Power Systems LP
Mr. Timothy J. Hale
Mr. Richard E. Hall
Mr. and Mrs. Marc A. Hamilton
Mr. and Mrs. James H. Harkey
Mr. Lloyd Harris
William and Margaret Harsh Charitable Trust Fund
Mrs. Pansy M. Hartl
Ms. Jane E. Hartnett
Haun Potato Co.
Mr. Jene E. Hayes
Mr. and Mrs. Michael E. Hayo
Helzberg Diamonds
Mr. and Mrs. Daniel O. Herrington
Patricia J. Highland
Dr. and Mrs. Stephen Hilbert
Mr. and Mrs. Marion T. Hinken
Hittle Technologies, Inc.
HMN Architects, Inc.
Hoffman Family Foundation
Mr. Trent M. Hogan
Mr. and Mrs. George W. Holden
Dr. and Mrs. Thomas M. Holder
C. M. Holtzinger Fruit Co. LLC
Dr. and Mrs. Richard A. Hopkins
Mr. and Mrs. Max D. Horton
Mr. John M. Hosenfeld
Houlihan Lokey Howard & Zukin Investment Banking Services
Howe & Company
Mr. and Mrs. James R. Hubbard
Dr. and Mrs. Christopher L. Hubble
Mr. and Mrs. Bart H. Hunt
Mr. Andrew M. Hunter III
Infilco Degremont, Inc.
Intercall, Inc.
Mr. and Mrs. William J. Intrater
Jacobs Family Charitable Foundation
Dr. Cynthia H. Jacobsen
Mr. and Mrs. Howard T. Jacobson
Mrs. Dana C. Jermain
Johnson, Blumberg & Associates, LLC
Mrs. Aletha J. Johnson-Williams
Mr. David J. Johnson
Mr. and Mrs. Michael J. Johnston
Mr. and Mrs. Spencer A. Jones
K. D. Christian Construction Company, Inc.
Mr. and Mrs. Merdad Kalantari
Kansas City Chapter A048 BHS
Kansas City Electrical Supply Co.
Dr. Julius M. Kantor
Mr. and Mrs. Brian M. Kawamoto
KC Parent Magazine
Keith Connell, Inc.
Dr. Kevin J. Kelly and Dr. Christine Walsh-Kelly
Dr. and Mrs. Christopher S. Kennedy
King Hershey Law Firm
Mr. Paul E. Klingsporn
Mr. Robert P. Klugh, Jr.
Mr. and Mrs. H. Elvin Knight, Jr.
Koehler-Bortnick Team LLC
Blake Koppes - Friends & Family
Mr. Patrick Kraemer
Sevi R. and Melvin E. Krigel Family
Mr. and Mrs. Bruce W. Kruenegel
Mr. and Mrs. Craig P. Kuckelman
Mr. Edward T. Kuklenski
Ms. Carolyn G. Kurth
Mr. and Mrs. Ben Kutler
Mrs. Lenore Lambert
Larmer & Elstun, LLC
Dr. and Mrs. Willie Lawrence
Mr. and Mrs. Mike Lemke
Lenexa Optimist Club
Dr. David C. Lewing and Dr. Karen B. Lewing
LifeNet
Lift Truck Sales & Service, Inc.
Livestock Exchange Benefits Group
Mr. and Mrs. James T. Lyman
Mr. Jeff D. Macke
Mr. and Mrs. Larry Mallin
Mr. and Mrs. Henry I. Marder
Dr. and Mrs. John R. Markarian
Mrs. Barbara H. Marshall
Dr. and Mrs. H. Edward Martin
Ms. Kathy J. Martin
Mr. and Mrs. Steven L. Martin
Charles R. Martynowicz
Mr. and Mrs. David Mayer
Maywood Mercy Hospital Club
Ms. Jennifer L. McCormick
Mr. and Mrs. Mike McGinley
Mr. and Mrs. David C. McLerran
Meadowood Foundation
Ms. Marilee M. Means
Mrs. Debra A. Melvin
Ms. Cristen J. Mendez
Merck Employee Giving Campaign
Catherine V. Merrill Foundation
Mr. Thomas E. Metzner
Mrs. Ellen M. Meyer
Mr. and Mrs. Stan Michaels
Midland Loan Services
Midwest Mechanical Contractors, Inc.
Ms. Minnie E. Miehle
Mr. and Mrs. J. B. Milbourn
Miller Beer
Mr. Daniel Miller

Circle of Dreams

Mr. John L. Miller & Family
 The Missouri Gaming Company
 Mr. and Mrs. Jonathan D. Mize
 Molle Toyota
 Mr. and Mrs. Don W. Moore
 Dr. Thomas E. Moore
 Dr. and Mrs. Michael J. Moran
 Mr. and Mrs. Mario Moranetz
 Mr. and Mrs. Daniel Morgan
 Mr. Jeffrey D. Morris
 Morrison, Webster & Carlton
 Mr. John S. Morse
 Muranaka Farm Inc.
 Mr. and Mrs. Michael Napovanice
 National Starch and Chemical
 Foundation, Inc.
 Nationallease of Kansas City, Inc.
 NatWest
 Net-Com Services, Inc.
 Mr. and Mrs. James Neville, Jr.
 Nichols Company Charitable Trust
 Jeannette T. Nichols
 Mr. and Mrs. Richard N. Nixon
 The Nunes Company, Inc.
 James B. Nutter & Company -
 Employees
 O'Donnell and Sons Construction
 Olathe South High School
 Olympic Transportation Services Inc.
 Mr. and Mrs. Ordean H. Oskvig
 Mr. and Mrs. Charles D. Overstreet
 P 1 Group, Inc.
 Dr. Donna M. Pacicca and Mr.
 Dominic Decicco
 Dr. and Mrs. Lawrence C. Pakula
 Paragon Capital Management, LLC
 Mr. and Mrs. Joe M. Paris
 Parmelee Foundation, Inc.
 Roshann Parris
 Dr. and Mrs. David L. Parrish
 Mr. and Mrs. James C. Pateidl
 Mr. and Mrs. Craig W. Patterson
 Mr. and Mrs. Ken Paulus
 Pearl Consulting Group LLC
 Pearson Foundation
 Pentair Pump Group
 Penton
 Peoples Bank
 Pepe & Hazard LLP
 Ms. Christina M. Perry
 Drs. Kathy and J. Chris Perryman
 Peterson Manufacturing Company
 Pfizer United Way Campaign
 Mr. Ricky L. Phillips
 Mr. and Mrs. William D. Pitt
 Mr. and Mrs. Nick L. Pizzichino
 Polsinelli Shalton Flanigan Suelthaus
 PC
 Deacon Potts - Friends & Family
 Power & Water Solutions Inc.
 Mr. Michael Price
 Ms. Sandra J. Price
 PSP Industries
 Mr. and Mrs. Joseph M. Quijas
 Mr. and Mrs. William E. Raney
 Dr. Stephen C. Raynor
 Dr. and Mrs. John A. Reaney
 Ms. Daphne A. Reavey
 Reece & Nichols Realtors

Mr. and Mrs. Bruce A. Reed
 Regal Distributing Company
 Mr. and Mrs. Jerome H. Reilly
 Reynolds, Inc.
 Mrs. Darlene S. Reynolds
 Roberts & Schaefer Company
 Mr. and Mrs. Earl E. Robertson, Jr.
 LeeAnn Robertson
 Norquist Robinson Foundation
 Mr. and Mrs. Leonard C. Rodman
 Dr. and Mrs. Victor Rodman
 Mr. and Mrs. Clarence Roeder
 Mr. and Mrs. Craig L. Roeder
 Blanche and Ira Rosenblum
 Foundation
 Mr. and Mrs. Allan H. Ross
 Ms. Tresa L. Rupe
 Mr. and Mrs. Anthony Sabatino
 Mr. and Mrs. John A. Saladino
 Mr. and Mrs. Anthony Sanders
 Ms. Mary A. Scherman
 Mr. Henry A. Scherzer
 Mr. and Mrs. Mark R. Schmid
 Mr. and Mrs. Charles L. Schorgl, Sr.
 Mrs. Sharon K. Scott
 Sero Inc.
 Mr. and Mrs. Robert D. Shaffer
 Dr. J. N. Sharma and Dr. Vidya
 Sharma
 George J. Shaw Construction Co.
 Shawnee Mission West High School
 Mr. and Mrs. Michael Sheahan
 Jerry and Marie Shreeves
 Leslie B. Sloop
 Mr. and Mrs. David A. Smith
 Mr. and Mrs. James L. Smith
 Mr. Lynn M. Snelgrove
 Software Plus
 Mr. and Mrs. Jacob P. Sorg
 Mr. and Mrs. David A. Sosinski
 Dr. and Mrs. Wilber B. Spalding, Jr.
 Mr. Robert A. Sprague
 SPX Cooling Technologies
 St. Luke Evangelical Church
 Mrs. Blanche B. Stahl
 State Street
 Mr. and Mrs. Thomas E. Steadman
 Ms. Georgia A. Stephens
 Stepstone Marketing
 Mr. Mel Stevenson
 Stinson Morrison Hecker LLP
 Mr. and Mrs. John Stueve
 Mr. Mark B. Sutherland
 Mr. Jeremy Sweat
 Target
 Taylor Farms California, Inc.
 TC Transport Inc.
 Mr. and Mrs. Joe Tecza
 Mr. and Mrs. John J. Teefey, Jr.
 Ms. Susanne R. Teel
 Mr. and Mrs. William C. Tempel
 Mr. Charles Tetrick
 Mr. Kenny Thomas
 Mr. and Mrs. Webster T. Thompson
 TIC Holdings, Inc.
 Torosian Foundation
 Transway, Inc.
 Tricar Sales, Inc.
 Mr. and Mrs. Mark A. Uhlig

UMB Bank
 Ms. Mary M. Ungashick
 Unit Rail Anchor Company
 United Way of Douglas County
 United Way of Greater Kansas City
 United Way of Grundy County
 United Way of Paola, Kansas, Inc.
 United Way of Peculiar
 US Bank
 VML Foundation
 Vogt Memorial Trust
 Voiture Locale Trois
 Wachovia Securities
 Mr. Stephen Wallack
 Mr. and Mrs. Mark J. Walsh
 Mr. and Mrs. Steve J. Warta
 Mr. James D. Watson
 Mr. Maurice A. Watson
 Dr. Robert and Carolyn Weir
 Mr. John R. Welbourn
 Mr. and Mrs. Blake Welch
 Ken and Lacy West
 Westlake Ace Hardware
 Mr. and Mrs. Frank J. Wewers
 Mr. Bill L. White
 Ms. Carrie L. Whittaker
 Mr. and Mrs. Dick Wiens
 Mr. Quinton D. Williams
 Mr. and Mrs. Thomas E. Williams
 Mr. and Mrs. Bret G. Wilson
 Mr. and Mrs. Michael G. Wilson
 Mr. William Wilson
 Mr. and Mrs. John E. Wisniewski
 Ms. Sylvia K. Wong
 Mr. and Mrs. Chris Wood
 Robert and Edith Young Family
 Foundation
 Mr. and Mrs. James H. Young
 Ms. Geraldine Zollars

Legacy Society

Adrienne Adam
Mr. and Mrs. Charles T. Adams
Mrs. Nina M. Alexander
Kate and Josh Allen
Mr. Fred E. Angle
Anonymous
Mr. George B. Ashby
Sue Ellen Balzer
Mr. and Mrs. James Bartimus
Anna Beldner
Dr. William F. Bell
Marilyn Moore Benson
Mr. and Mrs. Bradley A. Bergman
Mr. and Mrs. Charles J. Berkel
Ruth and Alfred Biggs, MD
Mr. and Mrs. James F. Blair
Mary Shaw Branton
Esther J. Bronson

Mr. and Mrs. Frederick M. Goodwin, Jr.
Linda S. Goodwin
Dr. and Mrs. Rengasamy
Gowdamarajan
Bill and Mary Grant
Lewis and Laura Gregory
Mr. and Mrs. Donald J. Hall
Melvin and Frances Hall
Dr. and Mrs. Robert T. Hall
Dr. E. J. Hanson
Mr. Lloyd Harris
Amy Hart
Mrs. Orval L. Haynes
Mr. and Mrs. Paul H. Henson
Dr. and Mrs. Scott Herre
Mr. and Mrs. Thomas M. Higgins III
W. J. Hiltbrunner
Chuck and Ellene Hoffman

Ann G. and Jack L. Mahurin
Mr. and Mrs. Alan R. Marsh
Ms. Oleta B. Maurer
Tom and Sharon McCullough
Laura McKnight and Clay Barker
Ms. Michelle A. McMillan
Mrs. Mary Ann Meeks
The Harold and Marilyn Melcher
Foundation
Jan and Frank Miller
Dr. Ray and Lois Morrison
Barbara J. Mueth and Steven P.
Rinne
Mr. and Mrs. James B. Nutter, Sr.
Dr. and Mrs. Randall L. O'Donnell.
David Oliver and Mary Gresham
Dr. Lloyd C. Olson
Dr. Robin L. Onikul
Delma A. Parks
Dr. and Mrs. Grover S. Patterson
Virginia Piercy
Dr. Jay M. Portnoy
The Dean and Jennifer Postel Family
Mr. and Mrs. William Putnam, Jr.
Ms. Barbara Quinn
John E. Roberts
Mrs. Margaret Rounds
Mrs. Gerean Rudnick
Robin Rusconi and Jae McKeown
Mr. and Mrs. Michael A. Schultz
Mr. and Mrs. Thomas M. Scott
Dr. and Mrs. Ronald J. Sharp
Mr. and Mrs. Michael E. Shepard and
Family
Lester Siegel, Jr.
Charlotte Simonson
Mrs. Vera Sink
Ralph Soule Irrevocable Annuity Trust
Mrs. Malinda Stern
Paul E. and Virginia K. Stewart
Mr. and Mrs. John Stueve
Elizabeth Weekley Sutton
Bud and Lois Taber
Bud and Connie Taylor
Mr. Robert N. Taylor
Davoren and Bill Tempel
Mr. Norman M. Tempel
Mr. and Mrs. Edwin H.L.Thompson II
Kaleen Tiber
Dr. William E. Truog III and Dr. Jill D.
Jacobson
Mr. and Mrs. Paul Uhlmann III
Joanne M. Vandervort
Dr. Gary S. Wasserman
Maurice A. Watson
Mr. and Mrs. Gordon E. Wells, Sr.
Hazel Barton Wells
Ms. Sally L. Wells
Mr. and Mrs. David Westbrook
Mr. Daniel J. Williams
Tod and Madelyn Wilson Family
Mr. and Mrs. Gardner Wright
Amy Wurst

**The Legacy Society
recognizes those
individuals who
have included
Children's Mercy in
their estate plans.**



*Mrs. Nina Alexander,
Children's Circle of
Care and Children's
Legacy Society
member.*

Saurine and Eugene Brown
James M. Burcalow
Ooch and Elsie Cantrell
Mr. and Mrs. Carl Chinnery
Mr. Jack W. Coffey
Helen M. Cox
Karen S. Cox, RN, PhD
Richard B. and Laura S. Cray
William A. Dann
John C. and Jane Reusser Davis
Ian Drake
Mr. Robert W. Drury III
Mrs. Jean E. Dunlap
Terry and Peggy Dunn
Mr. and Mrs. William H. Dunn
Alan Edelman and Deborah Sosland-
Edelman
Ms. Edna Regina Ellis
Ms. Mary Fenno
Betsey S. Fletcher
Hazel Flowers
Dr. Fred D. Fowler
Mrs. Helen Knaus Franklin
Mr. Richard Frontman
Paul and Sandra Gale
Mr. and Mrs. Myron L. Garfinkle
Mr. and Mrs. Joseph R. Gilman, Jr.
Christine and James Glenski

Dr. and Mrs. George W. Holcomb III
Dr. and Mrs. Thomas M. Holder
Marvin C. Hopper
Dr. Gerald E. and Dorothy Housh
Mr. and Mrs. Thomas H. Howell
Dr. and Mrs. Marius M. Hubbell, Jr.
Mr. and Mrs. David H. Hughes
Dr. and Mrs. John D. Hunkeler
Judy and Graham Hunt
Albert E. and Vita B. Hylton
John and Virgie Irvin
Robert F. Jackson, Jr. and Frances L.
Jackson
Mr. Ralph C. Johnson
George Cook Jordan, Sr.
Don Kahan
Dr. Julius Kantor
Dr. and Mrs. Ralph E. Kauffman
Ms. Marie Kellogg
Dr. and Mrs. Howard W. Kilbride
David and Terrie Kincade
Judi and Elvin Knight
Dr. Prakash Kulkarni
Mr. and Mrs. Joe H. Lambert
Jane Lampo and Rick Welsch
William Earl Lentz
Mr. and Mrs. Robert A. Long
Fred and Dee Lyons

Foundations

AJ's Angels Pediatric Cancer Foundation
Allstate Foundation
American Century Companies Foundation
Anonymous
Bank of Kansas City Foundation
George K. Baum Foundation
Best Buy Children's Foundation
The H&R Block Foundation
Aileen V. and Redman Callaway Fund
Chapman Foundations Management, LLC
The Charles Foundation
The Bria T. Chism Foundation
CMP Community Connection Foundation
Coleman Family Foundation, Inc.
Copaken Family Foundation
Cross Foundation, Inc.
Buelah & Tim Crummett Charitable Fund
Elmer Dalke Charitable Foundation
Dawe Family Foundation
Dreiseszun Family Foundation
Roger A. and Corinne R. Durkee Fund
Carolyn Curry Elbel Memorial Foundation
Enright Foundation, Inc.
Enterprise Rent-A-Car Foundation
Milton W. Feld Charitable Trust
Francis Families Foundation
Mabel and Joseph Friedman Charitable Trust
Garney Family Foundation
Goldberg Family Foundation
Trent Green Family Foundation Fund
Betty Virginia Greenwood Family Trust
Hall Family Foundation
Hancock Family Foundation
Flo Harris Foundation
William and Margaret Harsh Charitable Trust Fund
Hartley Family Foundation
Health Care Foundation of Greater Kansas City
Hickok Family Foundation
Hoffman Family Foundation
Honeywell Matching Gifts Program
M.R. and Evelyn Hudson Foundation
J.J.C.T.M. Foundation
Jacobs Family Charitable Foundation
Ewing Marion Kauffman Foundation
Muriel McBrien Kauffman Foundation
Kirkland & Ellis Foundation
Nevada P. Linscomb Fund
Dee and Fred Lyons Foundation
M & I Bank Foundation
March of Dimes Birth Defects Foundation
Marion Merrell Dow Donor Advisory Fund
The Lordi Marker Family Foundation
Maya's Miracles
Andrews McMeel Universal Foundation
Meadowood Foundation
Menorah Legacy Foundation
Catherine V. Merrill Foundation
Miller-Mellor Foundation
Mistler Family Foundation
Morgan Family Foundation
National Starch and Chemical Foundation, Inc.
Nichols Company Charitable Trust
Northland Health Care Access
ONEOK Foundation
Oppenheimer Brothers Foundation
Oppenstein Brothers Foundation
Parmelee Foundation, Inc.
Pearson Foundation
Norman & Elaine Polsky Family Supporting Foundation
Harry Portman Charitable Trust
The REACH Healthcare Foundation
J. B. Reynolds Foundation
Norquist Robinson Foundation
Hamilton Roddis Foundation
Will Rogers Motion Picture Pioneers Foundation
Blanche and Ira Rosenblum Foundation
The Salizzoni Family Foundation
Sarli Family Foundation
Security's Lending Hand Foundation
Kenneth L. and Eva S. Smith Foundation
The Sosland Foundation
Jack and Martha Steadman Family Foundation
Elaine Feld Stern Charitable Trust
Charles H. Taylor Memorial Trust
Ten Ten Foundation
C. W. Titus Foundation
Torosian Foundation
Earl & Elizabeth Toutz Charitable Trust
The Courtney S. Turner Charitable Trust
Turner Family Foundation
VML Foundation
Weber Family Foundation
Wyandotte Health Foundation
Robert & Edith Young Family Foundation
The Suzanne Feld Zalk Charitable Trust

Corporations

444, Inc.
 A & C Investments Inc., LLC
 A&A Express, Inc.
 A. J. Goss, Distributor, Inc.
 AAA Uniform & Linen Supply Company, Inc.
 AAS Cleaning Systems, LLC
 Ace Electric
 Ad Trends Advertising, Inc.
 Adams Automotive Group, Inc.
 Aerotek
 Aetna Inc.
 AFLAC Inc.
 All Freight Systems, Inc.
 All Systems
 Allied NA Brokerage of MO, LLC
 Alstom Power Inc.
 AMC Theatres
 American International Group Inc.
 Anesthesia Associates of Kansas City
 Anonymous
 Anthem Media, LLC
 Anthony's Restaurant & Lounge
 Applebee's International, Inc.
 Aristocrat Motor Company
 Associated Pediatric Dentistry, LTD
 Balcom Law Firm, P.C.
 Best Buy Stores - Liberty
 Blackberry Hill Farms
 Blish-Mize Co.
 Blue Cross & Blue Shield of Kansas City
 Boston Financial Data Services
 Bowen Engineering Corporation
 Meara Welch Browne, P.C.
 M. Bruenger & Company, Inc.
 Bryan Cave LLP
 Buffalo Run
 The Bukaty Agency
 Burns & McDonnell Engineering
 C & R Transportation
 Calavo Growers, Inc.
 Callahan Creek
 Callahan Transportation, Inc.
 Bob D. Campbell and Company, Inc.
 Capital Electric Construction Company, Inc.
 The Capital Group Companies, Inc.
 Capitol Federal Savings

Cardinal Point Partners, LLC
 Carter Glass Co., Inc.
 Cerner Corporation
 Child's Play
 Christenberry Collet & Company, Inc.
 Chrysler Financial
 Chubb Group of Insurance Companies
 Church Brothers, LLC
 Classic Industrial Services, Inc.
 Henry Cole Enterprises, Inc.
 Colorific Production Painting
 Commerce Bank of Kansas City, N.A.
 Connecticut General Life Insurance Company
 Continental Construction Company, Inc.
 Continental Title Company
 Cosentino Enterprises, Inc.
 Country Club Bank
 Coventry Health Care of Kansas, Inc.
 CryoLife, Inc.
 Dearborn Mid-West Conveyor Co.
 Delta Dental
 Demdaco
 Document Management Solutions, LLC
 DST Systems, Inc.
 J. E. Dunn Construction Group Inc.
 Eaton Corporation
 Eddie's Lounge
 EDS
 EMBARQ Community Relations Team
 EMC Corporation
 Epic
 Eriban Wurst, Inc.
 Evans/Evco Company
 eVergance
 F.G.F. Company
 Farmers' Electric's Area Youth Benefit Fund, Inc.
 Farmers Insurance Group
 FedEx Services
 First National Bank
 Firstat Nursing Services
 Flat Tail, L.P.
 Fleishman Hillard Inc.
 FMC
 G & C Leasing



Michelle and Tom Bath and Maureen and Michael Bukaty, Red Hot Night³ event co-chairman. The event on February 10, 2007 raised \$600,000, which purchased new ambulances for Children's Mercy's Transport Department.

The Arthur J. Gallagher & Co.
 Garmin International, Inc.
 Genentech, Inc.
 General Electric Company
 Generali USA Life Reassurance Company
 Glazer's
 Global Fresh Import & Export Inc.
 Global Spectrum / Overland Park Convention Center
 Grainger
 Greenline Foods, Inc.
 Grimmway Enterprises
 Growth Industries Enterprises, Inc.
 GWF Power Systems LP
 Hallmark Cards, Inc.
 Harley-Davidson Motor Co. Inc.
 Harris
 Haun Potato Co.
 Hayes Drilling, Inc.
 Hays Companies
 Heartlab, Inc.
 Helzberg Diamonds
 Highwoods Properties
 Hittle Technologies, Inc.
 HMN Architects, Inc.
 C. M. Holtzinger Fruit Co. LLC
 Honeywell Federal Manufacturing & Technologies
 Hooters of America, Inc.
 Houlihan Lokey Howard & Zukin Investment Banking Services
 Howe & Company
 Husch Blackwell Sanders, LLP
 Infilco Degremont, Inc.
 Intercall, Inc.
 Johnson, Blumberg & Associates, LLC
 JP Morgan Chase

K. D. Christian Construction Company, Inc.
 Kansas City Electrical Supply Co.
 Kaolin Mushroom Farms, Inc.
 KC Parent Magazine
 Keith Connell, Inc.
 Kiewit Industrial Co.
 King Hershey Law Firm
 KLS Martin LP
 Koehler-Bortnick Team LLC
 Kohl's Department Stores
 I. Kruger Inc.
 Tom Lange Co., Inc.
 Larmer & Elstun, LLC
 Lathrop & Gage L.C.
 Liberty Fruit Company, Inc.
 Lift Truck Sales & Service, Inc.
 Livestock Exchange Benefits Group
 Lockton Companies
 Lowe-North Construction, Inc.
 Mark Eimer Art Direction & Design, LLC
 Massman Construction Company
 Matthews Leasing, LLC
 MCL Distributing, Inc.
 McNeil Fruit & Vegetable LLC
 Meadows Construction Co., Inc.
 Mercer Human Resource Consulting
 Merrill Iron & Steel, Inc.
 MHC Truck Leasing, Inc.
 Midland Loan Services
 Midwest Mechanical Contractors, Inc.
 Miller Beer
 The Missouri Gaming Company
 Mitchell Capital Management Company
 Molle Toyota
 Morrison, Webster & Carlton



Jay Wolfe's 2007 annual holiday toy drop-off brought more than \$45,000 of toys for Children's Mercy patients! Brad Leech, Children's Mercy, Jeff Wolfe, Jo Stueve, Children's Mercy, Bo Tucci, Brian Tucci, Cindy Wolfe-Tucci and Dorene Shipley, Children's Mercy.

Corporations

Muranaka Farm Inc.
 National Lease of Kansas City, Inc.
 NatWest
 NCM Associates, Inc.
 Net-Com Services, Inc.
 Nordstrom
 Nortel Networks
 Novo Nordisk Inc.
 The Nunes Company, Inc.
 O'Donnell and Sons Construction
 Olympic Transportation Services Inc.
 P 1 Group, Inc.
 Paragon Capital Management, LLC
 Pearl Consulting Group LLC
 Pentair Pump Group
 Penton
 Peoples Bank
 Pepe & Hazard LLP
 Peterson Manufacturing Company
 PGA Tour Charities, Inc.
 Polo Ralph Lauren Corporation
 Polsinelli Shalton Flanigan Suelthaus
 PC
 Power & Water Solutions Inc.
 Price Brothers
 ProPharma Group
 PSP Industries
 Reece & Nichols Realtors
 Regal Distributing Company
 Reynolds, Inc.
 River Ranch Fresh Foods, LLC
 Roberts & Schaefer Company
 C. H. Robinson Company
 Rosemount Inc.
 Serono Inc.
 George J. Shaw Construction Co.
 Shughart Thomson & Kilroy, PC

Siemens Westinghouse Power
 Software Plus
 Solex Contracting Inc.
 Spirit
 Sprint
 SPX Cooling Technologies
 Star Loans, Inc.
 State Street
 Stepstone Marketing
 Stinson Morrison Hecker LLP
 Structural Steel Services, Inc.
 Target
 Taylor Farms California, Inc.
 TC Transport Inc.
 Tenet Healthcare Corporation
 Terica, Inc.
 TIC Holdings, Inc.
 Toyota Motor Sales, U.S.A., Inc./KC
 Regional Office
 Transway, Inc.
 Treat America, LTD
 Tricar Sales, Inc.
 UMB Bank
 Unit Rail Anchor Company
 US Bank
 Wachovia Securities
 Wachter Electric Company
 Waddell & Reed Financial, Inc.
 Wagstaff & Cartmell LLP
 Walker Produce Co. Inc
 Walton Construction Company, Inc.
 Warden Triplett Grier PA
 Watson Wyatt & Company
 Westlake Ace Hardware
 Wulfsberg Reese Colvig & Firstman
 Zimmer Real Estate Services
 Zurich American Insurance Company

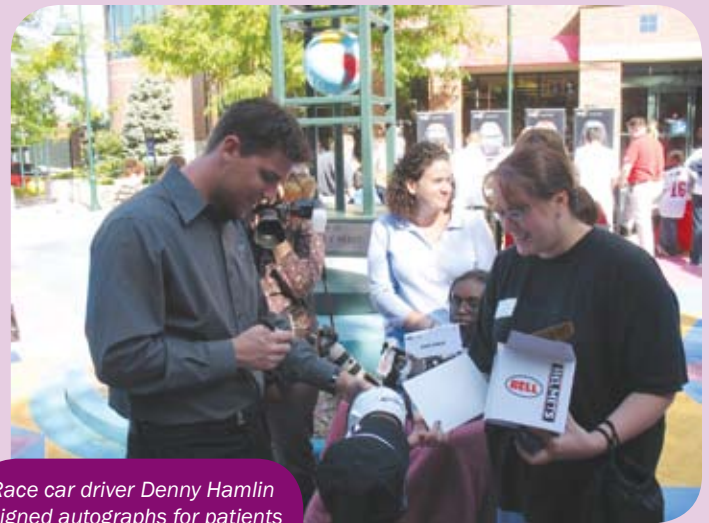

Race car driver Denny Hamlin signed autographs for patients and families as part of the FedEx NASCAR donation event to Children's Mercy.

Children's Miracle Network

ACE Hardware
 Baker's Furniture, Inc., Belton, MO
 Central Missouri Community Credit Union
 CLK Management LLC, Overland Park, KS
 Combined Federal Campaign
 Community America Credit Union
 COSTCO
 Credit Union of Johnson County
 CSD Credit Union, Kansas City, MO
 Dairy Queen
 Frontier Community Credit Union, Fort Leavenworth, KS
 Golden Corral
 Goody's Family Clothing, Sedalia, MO
 Great Clips
 Greater KC Area Credit Unions for Kids
 Greater Kansas City Chamber of Commerce
 Heart of America United Way, Kansas City, MO
 HMS Host
 International House of Pancakes
 Kansas City Chapter of Credit Unions
 Marriott International
 Mazuma Credit Union, Kansas City, MO
 Michigan Sporting Goods, Distributors, Inc., Grand Rapids, MI
 Miller Plumbing, Bucyrus, KS
 Phi Mu
 Re/MAX
 Security Lending
 Superior Volvo, Kansas City, MO
 USA Gymnastics
 USPLK Employees Federal Credit Union
 Wal-Mart and Sam's Clubs
 Willie Wilson T-Bone Classic
 Wy-Jo Chapter of Credit Unions



Ile Haggins, the new director of Children's Miracle Network for the Kansas City region, accepts a check from the manager of the new Wal-Mart store in Olathe, Kan., for funds raised as part of the store's grand opening. The Wal-Mart and Sam's Club stores in our region raised more than \$489,000 for CMN in 2007.

Donors

\$1 Million and Above

Mr. Merle Chaney and Ms. Ruby Lee Chaney Trust

\$500,000 - 999,999

Hall Family Foundation
Hands & Hearts for Children
Heart of America United Way, Inc.

\$100,000 - 499,999

Mrs. Nina M. Alexander
Anonymous
Ann Barrack Irrevocable Trust
Mary L. Barton Trust
Estil M. Brown Estate
Mary Esther Carroll Estate
Chapman Foundations Management, LLC
Children's Miracle Network
Allen L. Cunningham Unitrust
Paul Elliott Estate
Health Care Foundation of Greater Kansas City
Dean L. Hutchinson Trust
Mary Caroline Jordan Estate
Ewing Marion Kauffman Foundation
Helen Beatrice Keuhn Estate
Kohl's Department Stores
Liberty Fruit Company, Inc.
Marion Merrell Dow Donor Advisory Fund
Marjorie Martin Trust
Ms. Virginia McClure
Will Rogers Motion Picture Pioneers Foundation
Helen Wilson
Mr. and Mrs. W. Frank Wilson Trust
Wyandotte Health Foundation

\$50,000 - 99,999

Mildred M. Archer Trust
Blue Cross & Blue Shield of Kansas City
Children's Relief Association
Columbia University
William A. Dann
Charlotte L. Davis Trust
DST Systems, Inc.
Heartland Combined Federal Campaign
M.R. and Evelyn Hudson Foundation
M & I Bank Foundation
Miller-Mellor Foundation
Anna Moore IRA
Morgan Family Foundation
Mrs. Helena Miller Norquist
The REACH Healthcare Foundation
Scottish Rite Childhood Language Disorders Clinic
Tenet Healthcare Corporation
C. W. Titus Foundation
Shirley J. Tyson Estate
United Way of Greater St. Joseph, Inc.
Mrs. Ruth B. Wenner

\$25,000 - 49,999

Anonymous
Best Buy Children's Foundation
Mr. and Mrs. Michael J. Bukaty

Children's Mercy Century Club
Children's Mercy Family Health Partners
Cross Foundation, Inc.
Enright Foundation, Inc.
FedEx Services
Fraternal Order of Eagles - Grand Aerie
Mabel and Joseph Friedman Charitable Trust
Mr. and Mrs. Charles A. Garney
Betty Virginia Greenwood Family Trust
Blanche L. Lucas Foundation
Glady R. McCall Estate
Paul H. Miller By-Pass Trust
Missouri Ladies Auxiliary VFW
Plant Hope for Hearts
Mr. and Mrs. Fred H. Pryor
J. B. Reynolds Foundation
Gladys Rickard Charitable Trust
Sarli Family Foundation
Clara L. Shumway Charitable Trust
Rose Sarli Teicher Trust
Mrs. Mariel T. Thompson
Toyota Motor Sales, U.S.A., Inc./KC Regional Office
Mrs. Avis G. Tucker
Mr. and Mrs. Robert F. Walker

\$10,000 - 24,999

Allstate Foundation
American Century Companies Foundation
Mr. and Mrs. John D. Anglin
Anonymous
Mrs. Lucille Armacost
George K. Baum Foundation
Sarah and Jon Baum
Mr. and Mrs. Bryan J. Beaver
Bi-County United Way of Cass and Jackson, Inc.
Mrs. Mary S. Branton
Saurine and Eugene Brown
Buffalo Run
The Bukaty Agency
Dr. and Mrs. V. Frederick Burry, Jr.
Florence Afra Caden Estate
Mr. and Mrs. Douglas E. Campbell
Carthage Area United Way
Mrs. Mildred I. Chisholm
Commerce Bank of Kansas City, N.A.
Blish and Michael Connor
Buelah & Tim Crummett Charitable Fund
Dr. and Mrs. William B. Daniels
Mr. and Mrs. William H. Dunn, Sr.
eVergance
Farmers' Electric's Area Youth Benefit Fund, Inc.
Flat Tail, LP
FMC
Fraternal Order of Eagles Aerie 3770
Friends of Children's Mercy Garney Family Foundation
Genentech, Inc.
Cecil E. Gillogly
Mr. and Mrs. David L. Goebel
Karen S. Cox, RN, PhD
Alice Berry Graham Associates
Mr. and Mrs. Robert K. Green
Trent and Julie Green
Trent Green Family Foundation Fund
Mr. and Mrs. Donald J. Hall
Mr. and Mrs. David H. Hancock
Harley-Davidson Motor Co. Inc.
Harp & Shamrock - The Bob Reeder Fan Club
Flo Harris Foundation
Hartley Family Foundation
Mr. and Mrs. Michael J. Hayes
Mr. and Mrs. Jack W. Hayhow, Jr.
Lena Henderson Estate
Mrs. Betty L. Henson
Hickok Family Foundation
Mr. and Mrs. Eric D. Hicks
Amy and Paul Holeywinski
Hopewell C. P. Church
Gregory W. Hornig, MD and Elizabeth Goddard, PhD
Dr. and Mrs. John D. Hunkeler
Judy and Graham Hunt
J.J.C.T.M. Foundation
John and Trudy Jacobson
Kaolin Mushroom Farms, Inc.
Muriel McBrien Kauffman Foundation
Mr. and Mrs. Whitney E. Kerr, Jr.
Dr. and Mrs. Howard Kilbride
William and Rebecca Krueger
Ladies Auxiliary to the V.F.W.
Mr. Lawrence C. Lester
Mr. and Mrs. George A. Lieberman
Nevada P. Linscomb Fund
Lockton Companies
Chris and Angie Long
Dee and Fred Lyons
Dennis and Susan Lordi Marker
March of Dimes Birth Defects Foundation
KLS Martin LP
Mr. and Mrs. Henry J. Massman IV
Ms. Peggy R. Massman
Mrs. Troy McClure
Mr. and Mrs. Harry C. McCray, Jr.
Mr. and Mrs. Michael F. McDonald, Sr.
Mr. and Mrs. Thomas A. McDonnell
Mr. and Mrs. Russell McElliott
Mr. and Mrs. Joseph Meli
Menorah Legacy Foundation
Mr. and Mrs. Michael A. Merriman
MHC Truck Leasing, Inc.
Mr. and Mrs. John Mize, Jr.
Dr. J. Patrick and Jane Murphy
Mr. and Mrs. Timothy R. Murphy
Mr. and Mrs. Henry H. Newell
Nordstrom
Nortel Networks
Northland Health Care Access
Mr. and Mrs. James B. Nutter, Sr.
Mr. and Mrs. James B. Nutter, Jr.
Dr. and Mrs. Randall L. O'Donnell
Mr. and Mrs. H. Tony Oppenheimer with The Oppenheimer Brothers Foundation
Mr. and Mrs. John Pia
Mrs. Loretta D. Riss
Hamilton Roddis Foundation
Susie M. Root Charitable Trust

Mr. and Mrs. Thomas M. Scott
Sedalia-Pettis County United Way
Mary Keaveny Soden and Family
Mr. and Mrs. Morton I. Soslan
Mr. and Mrs. Jack W. Steadman
Jack and Martha Steadman Family Foundation
Mr. Paul E. Stewart
Estate of Edna L. Stinehour
Mr. Eugene M. Strauss
Mr. and Mrs. John W. Sutherland
Elizabeth Weekley Sutton
Mr. and Mrs. Daniel R. Tasset
Ten Ten Foundation
Earl and Elizabeth Toutz Charitable Trust
Robert and Cynthia Tucci
United Community Fund of Neosho Area
United Way of Southwest Missouri
United Way of Wyandotte County, Inc.
Mr. and Mrs. Daniel J. Vrabac
Mrs. Adelaide C. Ward
Weber Family Foundation
Mr. and Mrs. Chad A. Wolf
Mrs. Beverly Wolfe
Mr. Jeff Wolfe
Mrs. Sally K. Wood
Mr. and Mrs. William E. Young
Dr. and Mrs. David L. Zwick

Donations In-Kind – Individuals

Kylie Aiken
 Danielle Albritton
 Caroline and Iman Amin
 Grayson Anderson
 Nancy Andrews
 Anonymous
 Cathy Antwine
 Michelle and John Armstrong
 Helen Aufranc
 Kelly and Shawn Aus
 Anthony Baldwin
 Lauren, Olivid and Alyssa Barbour
 Frances Bargfrede
 Leslie Beens
 Cathy Beeson
 MacKenzie Beeton
 Beverly Begleiter
 Susie Benson
 Sandra Benton
 Kim Berkstresser
 Susan Berndt
 Judy Bines
 Tamara Bly
 Al and Sasha Boulware
 Paul Bradley
 David and Shawn Brammer
 Linda Brancato
 Mrs. W. Coleman Branton
 Kim Brown
 Martha Brown
 Randi Buerge
 Lori Buhman
 Karen Burchardt
 Stephanie Burger
 Ricky Burks
 Florence Burnett
 Jane Burt
 Carl, Elise, Corey and Alex Bush
 Katherine Butenas
 Robert J. Cahill
 Debra Caine
 Ed Calton
 Lauren Canderman
 Josephine Carver
 Mary Chandler
 Noel Clayton
 Logan and Zachary Cole
 Brenda and Lisa Collins
 Valerie J. Cooley
 Chris Corbin
 Ainsley Cornelius
 Mr. and Mrs. Jim Cosgrove
 Michelle Cunningham
 Kali Dabrowski
 Daryl Daniel
 Diana Davis
 Renetta Dawson
 Mr. and Mrs. Vincent Dean
 Gina and Frank DeFeo
 Dennis DeRoy
 Janet Detloff
 Dave Dillon
 Lawrence Ditton
 Kaitlin Drennan
 Colby Dressler
 J. E. Dunn
 Tim and Michelle Dusselier
 James Easter and Nancy Lowe
 Deb Eldon

Patrick Farley
 Sherry Farrahi
 Christopher and Laura Fenner
 Julie Fennwald and Friends
 Fiddley Fig
 Debra Fisher
 Melissa Fisher
 Evan Friend
 Kathryn L. Fuger
 Robert J. Gabel
 Guy Gaddy
 Lisa Gahm
 Jackie Gary
 Cindy Gibson
 Dean Gissiner
 Rebecca Goodloe
 Rayanna Gossett
 Chris Gould
 Camille Grewing
 Marilyn Gronberg
 Joan Gunter
 Krista Halgren
 Kylee Hamrick
 Brinda, Mike and Josh Harmon
 Devin and Dylan Hawkins
 Cathy Hodges
 Lydia Horton
 Peggy Hotz
 Larry and Cindy Hubbard
 Henry Jackson
 Emma Jacobson
 Marianne James
 Eleanore Johnson
 Jennifer Johnson
 Melanie Johnson
 Laurie Jorgensen
 Marlene Kahn
 Matthew and Julie Kelly
 Cheryl Kerns
 Mary Lea Kieffer
 Kendra Kirkman
 Kerry Kohrs
 Darlene Kopp
 Hannah Kouri
 Gloria Land
 Evelyn Layland
 Elizabeth Levin
 Ryllie Lindaman
 Sam and Jean Lombardo
 Mary Kay Lorenzo
 Shane Lutzk
 May Lyle
 Troy Majors
 Jean Ann Maloney
 Heather Manis
 Joyce Marble
 Aaron Martin
 Bonnie Martin
 Kaitlynn Martin
 Kara Martin
 Deanna Mathews
 Anna Maynard
 Brenda McCurdy
 Heather McKenzie
 June McMaster
 Jessica Messina
 Pat Danna Meyer
 Cameron and Colin Miller
 Elnora Miller

Shea Miller
 Stacy Miller
 Warren and Ekaine Miller
 Tracy Mistler
 Janice Mitchell
 Marie Moeller
 David Mooney
 DeeAnn Moore
 Austin and Blake Moreland
 Penni Morgan
 Holly Morris
 Sonya Morris
 Angi Morriss
 June Morrow
 Joe Mortallaro
 Gary Moulder
 Brittany Myers
 Marian Need
 Cheryl Newman
 Jack, Sophie and Tate Novorr
 Carla Orner
 Emily Osborne
 Kim Paine
 Orion Parker
 Leanne Peachy
 Yianni Perahoritis
 Shirley Petersen
 Paula Petnoshak
 Shirley Pierce
 Bill and Darlene Pivonka
 Carolyn Pritchett
 Joy Prout
 Jacob Punch
 Ron Ragan
 L. F. Reardan
 Storm Reif
 Julie Reineke
 Loren Rhein
 David and Jeanne Richardson
 Shauna Roberts
 Caroline and Hannah Robinson
 Kitty Robker
 Claudia Rodriguez
 Margaret Roe
 Lisa Rogers
 Ginny Rohm
 Maelyn and Breanna Rooks
 Melissa Roth
 Margaret Rowe
 Jamie Ruff
 Trisha Ruth
 Mara Sabatini
 Kim Salaway
 Kathryn and Andrew Sandino
 Ron, Kathy, Mollie and Abby
 Schikevitz
 Linda Schlup
 Ed Schmid
 Elvira Schnackenberg
 R. Scimeca
 Anna Searcy
 Matt, Amber and Xander Servis
 Ruth Settle
 Kevin Shank
 Joyce Shaw
 Mr. and Mrs. Jack Simmons
 Carolyn Smith
 Mercedes Smith
 Wendy Smith

Cory and Soltz
 Dr. John Sommerauer
 The Stanton Family
 JoAnn Stephan
 Mary Stephans
 Angela Stokes
 Jamie Stoughton
 Jeff and Elaine Stroud
 Kylie, Tammy, Jimmy and Cole
 Stuckey
 Sue Studdard
 Erma Jean Swetnam
 Donna Thomas
 Brenda Thorne
 Kathy Torres
 Judy Townsend
 Connie Treffer
 Marybelle Tripp
 Trumbly Family
 Cimone Trysla
 Tim Tyner Family
 Billie Varuska
 Ashlie VonBargen
 Robin Wahoff
 Lizz Waldberg
 Anissa Walz
 Cole Welkoff
 Jennifer West
 Pamela Joy Westburg
 Mark Wiley
 Josh Wilson
 Mary Wilson
 Keith Winger
 Marlene Woolston
 Sherry Worth

Donations In-Kind – Corporate

1738 VFW Post
98.1 KUDL
Advent Church Pricilla Confirmation Class
Adventure Princesses
Aeropostale
AKKIA Karate USA
Allegro Community Children's Choir
Alliance Data
Alpha Delta Kappa
Alpha Pi of Delta Kappa Gamma
Anderson Co.
Applebee's International, Inc.
Atonement Lutheran
Atterbury Family Foundation
Avignon Apts, Price Bros Management
Avila Education Dept.
Banana Republic
Beary Proud FOBS
Beth Shalom
Bethany Lutheran Church - Blanket Workshop
Bethany Lutheran LWML
Bible Study
Bible Study Group
Blue Valley Christian Church
Blue Valley West
Blue Valley West High School
Blue Valley West High School Drill Team
Bonnets for Babies
Boy Scout Troop #136
Boy Scout Troop #218
Boy Scout Troop #3597
Bratcher, Gockel and Kingston
Brookridge Day School
Brownie Troop #544
Brownie Troop #830
Brownie Troop #1367
Build-a-Bear Workshop
Burns & McDonnell
Camden Point Sewing Group
Cass Co. Children's Division
Cass Midway R-1
Arnold and Carol Caviar
Central Clothing Center
Central High School
Chad
Children's Mercy
Children's Mercy Century Club
Chillicothe Correctional Prison
Chloe Mae Foundation
Christian Concerns Sewing Group
Church of Jesus Christ of Latter-Day Saints
Community Covenant Church
Community Covenant Church, Sunday School 4th Grade
Concorde Career College MA 160
Corporate Express
Cottage Crochet
Covenant Memorial Church
Cozy Quilts
Crown Center Development Corporation
Cure of Ars Brownie Troop #1340
Custard Insurance Adjustors, Inc.
Davidson Elementary School

Delta Woods Middle School Mrs. Mayer's 8th Grade Class
DEMDACO
John Diemer Elementary
Douglas & Associates
East Alton Community of Christ Church
EE Alumnae Chapter. Alpha Gamma Delta
Elmo United Methodist Church
EMBARQ
Faubion United Methodist Church
Esther Circle
F C D I - Penn Valley
Faith & Hope
Farmers Insurance
Faubion United Methodist Church
FCCLA
FedEx Customer Information
Fire Prairie Student Council
First Christian Church, Atchison, KS
First Christian Church, Butler, MO
Four Points by Sheraton
Girl Scouts
Girl Scouts Service Unit 653
Girl Scout Troop #152
Girl Scout Troop #334
Girl Scout Troop #514
Girl Scout Troop #558
Girl Scout Troop #673
Girl Scout Troop #1595
Girl Scout Troop #1726
Girl Scout Troop #3136
Girl Scout Troop #5259
Gloria Dei Lutheran Church
Gold Crown Team West, Hallmark Marketing Corp.
Grandma Sugar's Sewing Bee Circle
Greater Kansas City Ford Dealers
Greenwood Retirement Center
H&R Block
Harley Davidson
Harmony Elementary
Hocker Grade Sewing Circle
Holden High School
Hollywood Video
Holt Elementary School
HomeTown Buffet
Hope and Faith
Human Resources Department, Johnson County Government
IBM
Independence Stake
Indian Hills Junior High School
LADIES Group
International Interior Design Association
International Pet Owners Club
Intronic Solutions
Ix Iota Phi
Jake's Book Club
Jewel Cartoons
Johnson County Parks and Recreation
Kansas City Sports Commission and Foundation
Kids Kaps with Love
Knit One for Tzedakah
Knitcraft Yarn Shop

Knitiots/Florilegium Shop
Kohl's
Kohl's Distribution Center
KPMG
Sons of American Revolution Ladies Auxiliary
The Ladies of Irving and Hazel Cypen Towers
LaLande School
Lawson High School
Leawood Middle School Club 121
Lee's Summit Christian School
Leo Club
Life Church of Olathe
Linwood Community Library
Local Community Sewing Club
Longfellow Elementary School - Miss Monica Underwood's First Grade Students
Looks of Shear Elegance
Manchester Park Community Service Club
Martin City Elementary
Mary Kay, Inc.
MCC-Blue River
McKesson Corporation
Mrs. McKiddy and Mrs. Parsons Classes, Leeton, MO
The Melton Children
Metro Moms
Miami Jewish Home
Mill Creek Middle School
Mission Gas Co.
Mission Sewing
Missouri Arkansas Church of the Brethren
Missouri Department of Corrections
Monticello Trails Middle School
MultiService
My Happy Kidz ChildCare
Nativity Parish Brownie Troop #843
Nativity Parish, Leawood, KS
Nativity School, Leawood, KS
Newborns In Need, Inc
North Fairview (6th Grade) Elementary School
Northland Stitchers
Novo Nordisk
Online Angels
OSHA
Overland Park Cardiovascular, Inc. Pack 3251
The Pembroke Hill School
Phi Mu
Pioneer Ridge Middle School
Plant Hope for Hearts
Plattsburg Hustlers
Post 1738
Practicum, Blue Valley High School
Prairie Point Quilt Shop
Prime Time Blue Springs School District
Project Linus
Quilter's Guild of Greater Kansas City
Regal Distribution
Robindee Apple Market
S.O.A.R., Glendale Elementary
Santa's Secret Shop
Schlagle High School Softball

Second Baptist Church
Shawnee Heights Elementary School
Shawnee Mission West High School
Sheraton Overland Park Hotel at Convention Center, Engineering & Security
SM&P Resources
Solution Infusion
SPX Cooling Technologies Inc.
St. Charles Borromeo School - Ms. Diane Dolak's Class
St. Luke Evangelical Women's Fellowship
St. Mark's Catholic School of Religion
St. Pius X High School
Staff of Kurtz Chiropractic Office
State Farm Insurance
Stitches From the Heart
Stockton Wee Care Project
Stone Post Ranch Apartments
Student Council St. James School
Target
Three Trails Vans
Timmerman Elementary
Tivol Temple B'Nai Jehudah
Tommy Hilfiger
Trimble Baptist Church
Troop #161
Troop #1702
Turney Mercy Sewing Circle
United Methodist Women c/o Wesley United Methodist Church
University of Missouri-Kansas City School of Social Work
Unum Provident
VFW
VFW Auxiliary 6603
Village Presbyterian Church
Village Presbyterian Church - Mission Sewing
VML
Wagstaff & Cartmell, LLP
Wal-Mart, Cameron, MO
Wel-Bar Inc.
Jay Wolfe
Xavier's Heart to Heart
Zeta Tau Alpha
Zeta Zeta Sorority

Auxiliary Board Members

Children's Mercy Cancer Center

Patricia J. Beck
Kate E. Chaney
Scott D. Ferguson
Michael J. Hayes
Jeffrey Holthaus
Caitlin Hubbs
Jennifer Keller
Kenon S. Qamar

Children's Mercy Century Club

Betty DeWitt
Ross DeWitee
Marilyn Gronberg
Joyce A. Harrah
Helen Merrigan
Dorothy L. Olson
Jeanette V. Raffiner
Cindy Siemers

Children's Relief Association

Diane Bradshaw
Gail Cluen
Diana Cusser
Cathy L. Hedlund
Julie Johnson
Debbie Kennedy
Pam Kessler
Carol Logan
Ellen B. Merriman
Laura Redmond
Karan Rice
Nancy Sachse
Kathy Wells

Friends of Children's Mercy

Holly Beineman
Shirley Biswell
Polly Donnelly
Wendy Erickson
Lynn Roosa Friesen, DDS, MS
James R. Gamble
Marilyn Gronberg
Joyce A. Harrah
Cathy L. Hedlund
Caitlin Hubbs
David T. Hunt
Teresa J. Jones
James W. Lowe, DDS
Ellen B. Merriman
Jill J. Peterson
Elizabeth J. Schellhorn
Lisa M. Shadid
Barbara Ann Thompson
Suzanne K. Willey



Allison Libeer (middle) came to the hospital with her mother, Jennifer (left) and grandmother, Marjorie Trinkl (right), volunteer and retired nurse at Children's Mercy, to present donations from her birthday party to buy toys and books for the children.



The Harp & Shamrock The Bob Reeder Fan Club, Inc. board members presenting a check to Dr. Cynthia Jacobsen for Hearing and Speech.

Hands & Hearts for Children

Jamie Berg
Joe Cisper
Mitchell Clark
Diane Dercher
Erik Edwards
Jonathon Evans
Monique Exposito
Kelly Cage
James R. Gamble
Erin Gorny
Karen Hempel
Kathryn Hilliard
David T. Hunt
Spencer A. Jones
Gordon E. Lansford III
Lisa Lantz
Mathew Mason
Kate Mitchell
Anita Bajaj Newton
Craig Novorr
Suzanne Raney
Craig L. Roeder
Megan Rupp
Angie Stanland
Andrew Teigen
Thomas R. Weir
Heather Wong

Maywood Mercy Hospital Club

Shirley Biswell
Betty J. Donaldson
Joan F. Elliott
Helen J. Gray

Alice Berry Graham Associates

Nancy L. Addy, DDS
Brenda S. Bohaty, DDS
Robert A. Boraz, DDS
Amy Burleson, DDS
Gerard R. Feldhaus, DDS
Lynn Roosa Friesen, DDS, MS
Glenn V. Hemberger, DDS
Anthony L. Ingino, DDS
Diane E. Kramer
Ronald L. Kramer, DDS
James W. Lowe, DDS
H. Edward Martin, DDS
Michael D. McCunniff, DDS
Susan D. McMillen, DDS
Brett H. Mueller, DDS
Robin L. Onikul, DDS
Nick A. Prater, DDS
Gloria J. Roberts, DDS
Robert G. Smith, DDS
Tam Smith

Active Volunteers

Elizabeth J. Aarons	Teresa Carson	Jimmy R. Douthitt	Andy Geoghegan	Karen D. Holcomb	Derek D. Klaus
Judy Adams	Shelley A. Cartmell	Susan R. Douthitt	Patty Geraghty	Joyce G. Holland	Judy Kobel
Nancy O. Akitunde	Todd A. Castaldi	Ashlie B. Dowd	Charlesetta Gilliespie	Verdis Holloman	Joyce I. Koch
Kim Aliber	Sheryl Chadwick	Marilyn Driscoll	Celeste A. Gogel	Sarah E. Holmes	Elizabeth J. Kontras
Eric E. Ames	Lyndon G. Chamberlain	Cheryl L. Drogan	Nancy G. Goodhart	Kathy Hopfinger	Joyce Koufer
Ronald J. Amos	Gabriel Chambers	John W. Duer	Melanee D. Goodman	Vanessa N. Horner	Courtney M. Kounkel
Brad Anderson	Clara Chan	Sandra A. Duffy	Barbara J. Goodrick	Laura M. Horseman	John C. Kraft
Nathan N. Anderson	Jared Chapman	Ann S. Dunford	Janie W. Grant	Robert Hostetler	Mary A. Krause
Barbara J. Andrews	Melanie Chapman	Angela S. Dunn	Robert N. Grant	Thomas P. Hostetler	Tammi J. Krebaum
Janet A. Arnold	Melissa B. Chatman	Anton Dvorak	Shannon M. Grantham	Lily E. Hough	Sandeep K. Krishnan
Martha Arthur-Flaherty	Karen E. Chen-Manning	Lynda Dvorak	Emily C. Green	Elizabeth Marie Howard	Joyce A. Kronmueller
Margaret A. Austin	Lisa M. Chepren	Ryan G. Eckert	Noreen K. Greenberg	Kendra Howard	Amanda K. Krueger
Amy C. Ayers	Shelley M. Ciszewski	Anne K. Edmonds	Alana S. Greenstein	Steve Howard	Amy Kucharo
Court Babcock	Marie Clark	Loren Edraney-Rhein	Deborah F. Greenstein	Patricia B. Hudson	Linda L. Kuhnhoff
Lanna F. Bahnmaier	Ryan C. Clark	Beth Edwards	Donald W. Gregory	Lois Huffman	Lois J. Lakey
Ali F. Bahr	Sally J. Clark	Fern Eisele	Camille J. Grewing	Katherine T. Hughes	Stacey A. Lamb
Grenetha A. Baldwin	Michael J. Clifford	Kara B. Elgin	Emily E. Grider	Susie Hughes	Elizabeth Lamble
Tera S. Balistreri	Tiffany R. Clouse	Gwendolyn J. Elliott	Kelly L. Griffin	Bernie Huhn	Paul Lamble
Sheila R. Barker	Gail Cluen	Jill A. Embry	Marilyn Gronberg	Corey D. Hulbert	Fran Z. Lancaster
Wayne D. Barron	Jennifer L. Coen	Loren H. England	Richard Gronberg	Marlaina A. Humble	Bruce F. Landeck
David A. Barth	Gertrude L. Coffey	Wendy Erickson	Hope H. Grunt	Aaliyah E. Humphrey	Janet L. Langley
Lynette Bates	Lisa Cohen	Patricia K. Erwin	Lillie M. Guidry	Mary D. Hunkeler	Stephanie E. Lankford
Trish Baumgartner	Patricia Colling	Fran T. Esposito	Roberta K. Guynn	Lily S. Hunter	Heather Larson
Stephanie A. Bax	Katherine E. Collings	Joe A. Esposito	Sally V. Haake	Jim F. Huntington	Jane Larson
Melissa C. Bazley	Bea Collins	Sue Etrick	Hazel O. Hagel	Megan Hutchison	Andrea P. Lattimore
Alan Beatty	Jessie N. Colonna	Jacqueline Evans	Betty Hahn	Joseph Idalbert	Pamela LeClair
Linda A. Beatty	Phyllis D. Combest	Emily M. Eveloff	Jameia A. Haines	Andrea D. Jackson	William E. Lederer
Judith Beck	Zachary R. Conley	Brian T. Ewert	Randi W. Haith	Anita J. Jackson	Benjamin K. Lee
Loren M. Besancon	Chip C. Cooper	Janis D. Fakoury	Rosalie Hall	Suzanne R. Jackson	Elizabeth J. Lee
Debra S. Bettes	Kitty Cooper	Wendy Faoro	Shirley A. Hall	Jill A. Jacob	Kevin E. Lee
Eva M. Betts	Sharon K. Corben	Spencer L. Farris	Paula B. Halsey	Gayle Jagoda	Melissa D. Lee
Frank J. Bible	Alison Coulson	David A. Faust	Caylee R. Hamann	Marianne James	Wey-Jen Lee
Neva Blakey	Katie Cowan	Jessica S. Fawcett	C. Carter Hamilton	Reuben L. Jamison	Renee C. Leeds-
Lola J. Block	Nancy C. Cox	Rosalie Fein	Patricia Hankins	Elizabeth M. Janner	McDaniel
Laura Bluhm	Jennifer C. Crable	Stephen F. Fein	Kitty T. Hannan	Ellen C. Jantsch	David W. Leese
Dana M. Bobbett	Lindsey L. Craft	Ruth K. Feld	James W. Hanson	Frances L. Jenny	Kaya J. LeGrand
Kristina A. Boden	Yvonne D. Craig	Ashley Ferrel	Connie P. Happell	Lauren P. Jeppson	John J. LeGrotte
Emily A. Boeshaar	Christine L. Crain	Alejandra Figueroa-	Jeffrey J. Harms	Alice Jewell	Amy Leitner
Bobbie E. Bograd	June E. Crane	Clarevega	Matthew C. Harness	Sheila A. Jewell	Barbara R. Lewis
Ellen S. Bolen	Michael N. Crane	Miranda J. Filbeck	Joyce Harrah	Amy Johnson	Cyndee A. Lewis
Jamie Bolen	Ellen H. Cray	Carolyn A. Finley	Lori R. Harrington	Diane H. Johnson	Jane Lewis
Joanna H. Bolin	Doris T. Crews	Robert D. Finuf III	Dorothy Harris	Julie B. Johnson	John J. Libel
Adam C. Boxberger	Sara B. Crites	Jo Fisher	Kathleen L. Harris	Marian Johnson	Shih-Yin Lin
Vilma Brackeen	Laura Crowe	Tina S. Fisher	Mary L. Harrison	Timothy M. Johnson	Amy M. Lindley
Marge E. Bradrick	Patricia A. Cummings	Charles E. Fishman	Denise R. Hart	Jeremiah R. Jones	Karri A. Lindmark
Diane D. Bradshaw	Barb Curtin	Kristin E. Fisk	Glen M. Hatstrup	Nancy H. Jones	Lyllis Ling
Joel P. Brady	Diana N. Cusser	Nancy R. Fletcher	Marcia L. Haxton	Teresa J. Jones	Laura H. Lintecum
Cameron B. Bravo	Leslie T. Dado	Johnna D. Fogal	Jeremiah D. Hayes	Lindsay C. Jurden	Carol H. Logan
Liz S. Brewster	Thomas E. Dailey	Jordan Fort	Linda S. Hayes	Meghan S. Kane	Ann Long
Bridget F. Brill	Catherine L. Daniel	Elizabeth R. Fountain	Brian J. Hayhow	Monica W. Kangethe	Laura J. Lorenz
Danielle J. Brower	Lindsey R. Daniels	Beth K. Fowler	Cathy L. Healy	Douglas Kaploe	Evelyn C. Lowenthal
Ruth A. Bruce	Carol A. Davis	Susan A. Fraley	Cathy Hedlund	Baljit Kaur	Sarah T. Luecke
Alyssa L. Brzuchalski	Glen W. Davis	Kimberly Freese	Connie A. Heidenreich	Pam S. Keenan	Alma M. Lugo
Carol S. Buckley	Jennifer R. Davis	Elizabeth Fries	Kristen A. Henchek	Nancy L. Keene	Bailey J. Lynch
Linda S. Buckley	Judy G. Davis	Kay P. Frisby	Diane Henderson-Juett	Maiya C. Kelley	Nina S. Mackey
Cathy A. Buckner	Heide Dawson	Donald Fulks	Jennifer L. Henze	Cari Kelly	Melissa A. MacPhail
R. W. Buel III	Leah Dawson	Elizabeth R. Fulton	Sherri Herren	Eric M. Kelting	Pamela A. Magnant
Zanne G. Buffum	Sergio Delgado	Jennifer R. Gage	Esmeralda D. Herrera	Tracy Kelting	Julie A. Mahurin
Tamiko I. Bullock	Jordan M. Delorenzi	Betty Galamba	Teresa J. Herrmann	Debbie Kennedy	Brenda K. Maloney
James M. Burcalow	Leslie A. Dermann	Marshall D. Gale	Richard J. Herz	Debbie Kerr	Ryan P. Mang
Ka'Ron D. Burkett	Harris L. Deutsch	Florence Galyon	Bette Hetzel	Eleanor Kerr	Aaron J. Mansfield
Sherry Burns	Erin C. deVries	Valencia T. Gant	Claire C. Hickey	Pamela B. Kessler	Mary K. Marcum
Beverly Burton	Betty DeWitt	Andrew A. Garcia	Lisa S. Hickok	Wendy L. Kiefer	Kim S. Marcusen
Chuck D. Burton	Dean DeWitt	Jessica J. Garcia	Sarah B. Higdon	Sung Shim Kim	Betty J. Marder
Sheryl A. Cajanding	Ross DeWitt	Jeannie Gardner	Paget Higgins	Mary Kinart	Richard J. Marien
Tiffany M. Camp	William C. Dixon	Tabitha E. Gardner	Robert Hill	June Kinnett	Barbara R. Marsh
Phyllis J. Capps	David A. Dobson	Greg Garrison	Mollie A. Hirlleman	Phil Kinney	Sarah Lynn Marshall
Bryan P. Cardwell	Aimee R. Doll	Christine L. Gaughan	Tina T. Hoang	Brandon G. Kinney	Charles A. Martel III
Bethany A. Carnes	Shirley Donahue	Barbara J. Gebauer	Bonnie G. Hodge	Christine Kirkpatrick	Gemy R. Martin
Heather A. Carrel	Joyce M. Douglas	Jeanne R. Gentile	Leah C. Hogan	Sarah M. Kirkpatrick	Kelsey D. Martin

Active Volunteers

Erin J. Martinez
Kimberly D. May
Susan C. Mayfield
Diane McCaffrey
Carolyn McCaul
Marti McClammer
Bobbi McConnell
Kelsey L. McCormick
Sandy M. McCray
Mary L. McCully-Gentry
Dee McDaniel
Harley McDaniel

Enid G. Mooney
Eleanor Moore
Deborah Moreno
Connie R. Morgan
Susan M. Morgan
Tammi Morgan
Ninfa Moritz
Elizabeth Morris
Mary J. Mowery
Maureen Mueller
Scott D. Mueller
Thomas A. Mueller

Rene Owens
Rosemary Padilla
Luann Palmer
Nancy F. Palmer
Susan M. Palmer
Mary Jo Panzero
Joo-Hee Park
Liz Paugoulatos
Heather N. Paxton
Isabel Paxton
Brooke R. Pearl
Rose A. Pearl

Andrew A. Ray
Amanda Raymundo
Billie J. Reagan
Laura S. Redmond
Helaine S. Reed
Theresa Reed
Walter L. Reed
Clarence Regas
Kari J. Rehberg
Beverly P. Rein
Caroline Reintjes
Claire E. Reintjes
Jeannette A. Reintjes
Laura Rhein
Dan G. Rhoades
Karan S. Rice
Shirley L. Roberts
Donald L. Robertson
Cheryl K. Roht
Suzanne M. Romain
Emily E. Rook
Peggy K. Rooney
Elaine L. Rosen
Amy P. Rosenthal
Ann M. Rosenwasser
Betty Rowland
Patricia Roy
Charlotte A. Ruben
Debra Rubin
Pauline S. Rubin
Ed Rush
Sharon Rush
Milvi S. Saarna
Sue A. Sabaugh
Nancy D. Sachse
Shirley Sanders
Katie M. Sanford
Alex Sanso
Cecilia Santacruz
Angela M. Saran
Jennifer R. Sawyer
Nancy Z. Saylor
Joe K. Scarlett
Lisa W. Schellhorn
Beverly L. Schmidt
Shereen L. Schreuder
Alex J. Schriner
Beverly Schuepbach
Courtney S. Schulte
Bill Schultz
Cathy P. Schultz
Doug H. Schwabauer
Kelly J. Schwabauer
John F. Schwertley
Bud Seaman
Georgia Seaman
Julianne S. Sear
Joy Searls
Renee Seay
Jaime N. Seematter
Kelly K. Seleska
Ryan E. Sells
Kara L. Settles
Karey L. Shafer
Patricia K. Shamet
Patsy J. Shawver
Tina S. Shea
Julie R. Shields
Dorothy Shockley
Deborah M. Sicoli
Cindy Siemers

Virginia S. Sifers
Linda E. Sigler
Kevin M. Simpson
Julie T. Smart
Belinda A. Smith
Hermazene Smith
Jeannine Smith
Michael E. Smith
Mike S. Smith
Samantha Smith
Sharon L. Smith
Mechelle Smokorowski
Pamela J. Snyder
Merna M. Solomon
Paula L. Sorg
Jeanne R. Sosland
Dolores M. Sosnow
Kenneth Spare
Lucy M. Spare
Paul J. Spearman
Ruth Spector
Cheryl Speed
Elizabeth D. Spencer
Cecelia M. Stadler
Luann A. Stanislaus
Alice Stark
Nancy N. Stark
Allyn A. Starr
Linda N. Steadman
Joan M. Steffens
Theresa M. Steffens
Cindy L. Stehl
Gennie L. Stehn
Christopher W. Stewart
Dawn E. Stillinger
Kenton T. Stoddard
Heather N. Stoebe
Luke C. Strahm
Alice M. Strathman
Nan D. Strehan
Kathleen Stubbers
Steven N. Sturis
Sally A. Sulzer
Judy B. Swanson
Mark Swanson
Katherine Swatek
Eileen M. Swearingen
Steve D. Switzer
Anne Tampke
Chris O. Tatum
John P. Taylor
Marie Tayrien
Cassandra L. Terhune
Carrie L. Thomas
David Thomas
Stevani Thomas
Barbara Thompson
Jonathan Thompson
Gretchen S. Thum
Ann D. Tinsman
Greg D. Todd
Stacey L. Tompkins
Pat Trapp
Connie R. Treffer
Marjorie A. Trinkl
Maribel Valadez
Fernando Valle
Elizabeth A.
VanLeeuwen
Robert W. VanVacter
Anne L. Vezeau

Armando Villanueva
Kathy M. Visk
Katie A. Vogel
Susan L. Vollmer
Burt L. Wagenknecht
Bridget Wagstaff
Jenny T. Waldeck
Jeanee L. Wallace
Tim R. Walsh
Xiaorong Wang
Alison W. Ward
David L. Warren
Diana M. Warren
Randall W. Warren
Kathleen M. Ways
Dawn M. Weaver
Bonnie C. Weber
Sam E. Weeks
Judith E. Weinstein
Nichole A. Weir
Andrea D. Weisz
Kathy Wells
Chad A. Welter
Anne R. Welter
Frank R. Wheeler
Pamela G. Wheeler
Sandy Wheeler
Marie C. Whitacre
Leslie Whitaker
Kathie White
Patti Whitlock
Patricia D. Wicke
Toshia M. Widener
Drolette A. Wiedeman
Molly Wiedeman
Sabra Wiegers
Jessica Wilcox
Peggy C. Wilkerson
Suzanne K. Willey
Belinda K. Williams
Juanita C. Williams
Kathleen M. Williams
Ruby N. Williams
Susan L. Williams
Mindy K. Williford
Jennifer L. Wilson
Jim E. Wilson
Lauren A. Wilson
Renee Wilson
Dorothy Winburn
Mark J. Winston
Teresa Winston
Lisa D. Witt
Lori L. Wolf
Eric M. Worster
Melissa R. Wunder
Amy L. Wurst
JoAnn Wymore
Beth Yates
Sierra R. Yates
William Yord
Barbara Young
Jenny F. Young
David A. Zakutny
Brett Zarger
Megan Zarger
Wendy O. Zecy
Ashley M. Zondca



Cindy Roberts, Volunteer Services, congratulates Children's Mercy foster grandparent Ola Mae Harrold, who has donated 17,500 hours of volunteer service to the hospital.

Shirley McDonald
Jill R. McGee
Thomas J. McGrath
Lynne O. McLain
Sandy H. McLarney
Karen McLeese
Michelle McMillan
Mary J. Meara
David H. Medley
Sharon M. Medley
Mike J. Melito
Rochelle N. Menard
David M. Merchant
Helen Merrigan
Nancy L. Merrill
Ellen Merriman
Marianne Metzger
Anthony A. Meyer
Robert Meyer
Debbie A. Mike
Christina D. Miller
Deedra J. Miller
Hannah Miller
Leslie J. Miller
Lisa Miller
Pam Miller
Sue Miller
Susan M. Miller
Virginia Miller
Sonya Mills
Emily Minkel
Christina M. Mitchell
Christina A. Mohr
Raechel Monn

Denise L. Mundy
Erin M. Murray
Sharon Murray-Mueller
Leslie A. Myers
Joan K. Napshin
Dana H. Nelson
Ryan H. Newberry
Jessi R. Newell
Barry M. Nicholas
Rebekah R. Nickloy
Cynthia A. Nickolson
Joan M. Nickum
Quita B. Nimrod
Sarah Noble
David M. Noblit
Stephanie D. Noblit
David V. Noyce
Anne N. Nzuki
Paula R. O'Callaghan
Gerald L. O'Connell
Andrea M. O'Donnell
Melva L. O'Donnell
Betty O'Dowd
Judi A. O'Grady
Elizabeth B. Oke
Betty Oleen
Martha L. Oliver
Dorothy Olson
Marvin Orlovick
Toby Orlovick
Pat O'Roark
Karen G. Osborn
John Owen
Lydia Owen

Nighisha L. Perkins
Viola A. Peters
Nancy F. Petersen
Jill Peterson
Barbara L. Pfaff
Stacey E. Phillips
Ansara H. Piabenga
Sherill L. Piester
Ann Poehler
Rupa R. Polam
Tara L. Polca
Laruen E. Pratscher
Melaine J. Pratscher
Jeffrey C. Preuss
Carole J. Price
Carolyn Prichett
Mary L. Ptacek
Jack B. Pullan
Alisha M. Purdun
Karli Purscell
Kristine A. Purvis
Deborah F. Quirk
Brooke A. Raasch
Lorna L. Raden
Jeanette V. Rafiner
William E. Rafiner
Robin Rahardja
Stefani Rahardja
Katina L. Rahe
Anthony M. Randles
Estelle Randol
Christine E. Rankin
Kim C. Rappold
Chris Rathmann

The 2007-2008 Board of Directors

Mary Hunkeler, chairman

Ed Connolly, Jr., vice chairman

Charles Schellhorn, treasurer

Robert Jackson, MD, secretary

William Daniels, DO

Peggy Dunn

Jim Nutter, Jr.

Randall L. O'Donnell, PhD

David Oliver

Jack Ovel

Margi Pence

Page Reed

Jon Zindel

Senior Management

Randall L. O'Donnell, PhD
President/Chief Executive Officer

V. Fred Burry, MD
Executive Medical Director/Executive Vice President

Karen Cox, RN, PhD
Executive Vice President/Co-Chief Operating Officer

Sandra A.J. Lawrence
Executive Vice President/Chief Financial Officer

Jo Stueve
Executive Vice President/Co-Chief Operating Officer

Lonnie Breaux
Vice President, Facilities

Kimberly Brown
Vice President, Audit and Compliance

Joe Galeazzi
Vice President, Medical Affairs

Cheri Hunt
Vice President/Chief Nursing Officer

Laurisa Jackson
Vice President, Revenue Cycle and Supply Chain

Brad Leech
Vice President/Chief Development Officer, Resource Development

Barbara Mueth
Vice President, Community Relations

Genny Nicholas
Vice President, Government Relations

Charles Roberts, MD
Associate Executive Medical Director/Vice President

Sally Surridge
Vice President/General Counsel

Terry Weathers
Vice President of Finance/Controller

Dan Wright
Vice President, Human Resources



Medical Staff Leadership

V. Fred Burry, MD

Executive Medical Director/
Senior Vice President

Charles Roberts, MD

Associate Executive Medical
Director/Vice President/
Gastroenterology Section
Chief/Associate Professor of
Pediatrics, UMKC School of
Medicine

Kevin J. Kelly, MD

Pediatrician-in-Chief/Joyce C.
Hall Distinguished Professor
of Pediatrics/Associate Dean,
UMKC School of Medicine

George Whitfield Holcomb III, MD

Surgeon-in-Chief/The Katharine
B. Richardson Endowed Chair
in Pediatric Surgery/Professor
of Surgery, UMKC School of
Medicine

Medical Staff Officers

William B. Daniels, DO

President

Douglas Blowey, MD

President Elect

Milton Fowler, Jr., MD

Secretary-Treasurer

Division and Section Chiefs

Daryl Lynch, MD

Section Chief
Adolescent Medicine

Laura Fitzmaurice, MD

Division Chief
Emergency Medical Services

Gregory Kearns, PharmD, PhD

Department Chair
Medical Research

Gary Lofland, MD

Section Chief
Cardiovascular Surgery

Jay Portnoy, MD

Section Chief
Allergy/Asthma/Immunology

Milton Fowler, Jr., MD

Section Chief
Children's Mercy South
Urgent Care

Howard Kilbride, MD

Section Chief
Neonatology

George Whitfield Holcomb III, MD

Department Chair
General and Thoracic Surgery

Kathy Perryman, MD

Department Chief
Anesthesiology

Celeste Tarantino, MD

Section Chief
Children's Mercy Northland
Urgent Care

Bradley Warady, MD

Section Chief
Nephrology

Ron Sharp, MD

Section Chief
General and Thoracic Surgery

R. Gowdamarajan, MD

Section Chief
Cardiology

Irene Walsh, MD

Section Chief
CARE Team

William Graf, MD

Section Chief
Neurology

Walter Andrews, MD

Section Chief
Liver Transplantation

J. Steven Leeder, PharmD, PhD

Section Chief
Clinical Pharmacology and
Medical Toxicology

Wayne Moore, MD

Section Chief
Endocrine/Diabetes

David Zwick, MD

Department Chair
Pathology and Laboratory
Medicine

J. Patrick Murphy, MD

Section Chief
Urological Surgery

Gary Wasserman, DO

Section Chief
Clinical Pharmacology and
Medical Toxicology

Charles Roberts, MD

Section Chief
Gastroenterology

Brian Pate, MD

Section Chief
Pediatric Hospital Medicine

Julie Strickland, MD

Section Chief
Gynecological Surgery

John Sommerauer, MD

Section Chief
Critical Care Medicine

Kenneth Wible, MD

Section Chief
General Pediatrics

Kevin J. Kelly, MD

Department Chair
Pediatrics

Gregory Hornig, MD

Section Chief
Neurosurgery

James Lowe, DDS

Department Chair
Dentistry

Gerald Woods, MD

Division Chief
Hematology/Oncology
Section Chief
Hematology

Terrence Carver, MD

Section Chief
Pulmonology

Scott Olitsky, MD

Section Chief
Ophthalmology

Amy Nopper, MD

Section Chief
Dermatology

Alan Gamis, MD

Section Chief
Oncology

Frank Morello, MD

Department Chair
Radiology

Brad Olney, MD

Section Chief
Orthopaedic Surgery

Michele Kilo, MD

Section Chief
Developmental and
Behavioral Sciences

Mary Anne Jackson, MD

Section Chief
Infectious Disease

Ann Modrcin, MD

Section Chief
Rehabilitation Medicine

Daniel Bruegger, MD

Section Chief
Otorhinolaryngology

Andrew Lasky, MD

Section Chief
Rheumatology

Virender Singhal, MD

Section Chief
Plastic and Reconstructive
Surgery

Endowed Chairs

The Marion Merrell Dow/Missouri Chair in Pediatric Clinical Pharmacology

J. Steven Leeder, PharmD, PhD

Est. 1995

The Joseph Boon Gregg/Missouri Chair in Pediatric Cardiac Surgery

Gary Lofland, MD

Est. 1997

The William R. Brown/Missouri Chair in Medical Genetics and Molecular Medicine

Vacant

Est. 1997

The Dee Lyons/Missouri Chair in Pediatric Immunology Research

Lanny Rosenwasser, MD

Est. 1998

The Thomas Holder/Keith Ashcraft Chair in Pediatric Surgical Research

Vacant (pending)

Est. 2000

The Sosland Chair in Neonatal Research

William Truog, MD

Est. 2001

The Marion Merrell Dow Chair in Pediatric Pharmacogenomics

Vacant

Est. 2002

Joyce C. Hall Distinguished Professor of Pediatrics

Kevin Kelly, MD

Est. 1967

The Katharine B. Richardson Chair in Pediatric Surgery

George Whitfield Holcomb III, MD

Est. 1973

The Jerry A. Smith Chair in Pediatrics

Vacant

Est. 1985

The Dr. Rex and Lillian Dively Chair in Pediatric Orthopedic Surgery

Bradley Olney, MD

Est. 1989

The Ernest L. Glasscock, MD, Chair in Pediatric Education and Research

Stanley Hellerstein, MD

Est. 1990

The Marion Merrell Dow/Missouri Chair in Pediatric Medical Research

Gregory L. Kearns, PharmD, PhD

Est. 1995

Statistical and Financial Information

Fast Facts 2007

Inpatient Care

Admissions (CMH and CMS)	15,284
Average Length of Stay	5.10 days
Average Daily Census	213.7
Occupancy Rate	68.1%

Patient Days

Medical/Surgical	46,565
Intensive Care Nursery	19,278
Pediatric Intensive Care Unit	6,650
CM South Patient Care Unit	5,521
Total Patient Days	78,014

Outpatient Visits

Hospital clinics	147,803
CM South Specialty Center	51,690
CM Northland	11,716
Primary Care Clinics	67,180
Outreach Clinics	3,142
Total Outpatient visits	281,531

Home Care Visits

1,975

Emergency/Urgent Care Visits

CMH	
Main ED (Urgent Care and ED)	67,606
Emergency Room	46,478
Urgent Care	21,128
CM South Urgent Care Center	46,793
CM Northland	18,532
Total Emergency/Urgent Care Visits	132,932

Surgical Procedures

Inpatient	4,319
Outpatient Surgery	11,413
Total Surgical Procedures	15,732

Medical Staff

553

Volunteers

957

Employees (Total FTE)

4,097

Sources of Revenue

2007

Patient Care Services	575,424,472
Research Grants	6,955,200
Unrestricted Gifts	8,348,272
Investment Income	6,938,330
Restricted Gifts	25,904,828
City of Kansas City, MO	1,200,000
Jackson County	500,000
Other Revenue	<u>11,531,443</u>
Total	<u>636,802,545</u>

Uses of Revenue

Charity Allowances	32,857,411
Salaries and Benefits	316,953,084
Supplies and Other Expenses	149,805,242
Depreciation and Interest	29,585,282
New Equipment	40,114,299
Other	<u>67,487,227</u>
Total	<u>636,802,545</u>

Total Fund-raising

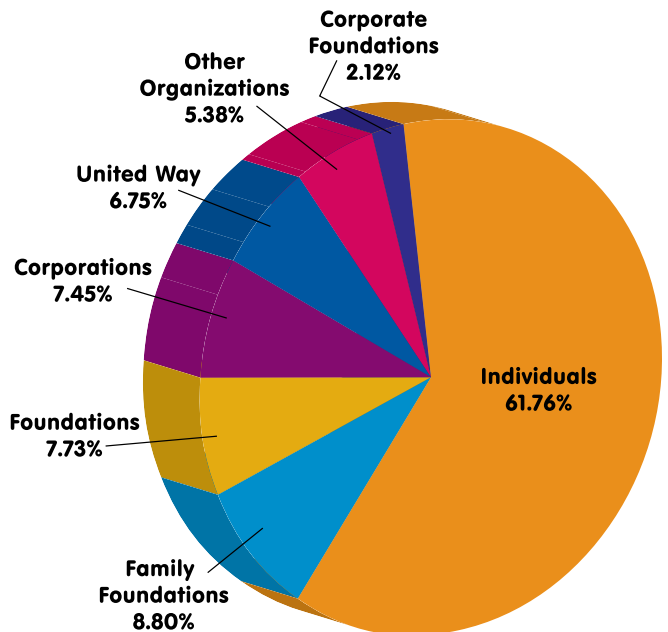



2401 Gillham Road
Kansas City, MO 64108
(816) 234-3000



In academic affiliation with the University of Missouri - Kansas City
EOE/AAE

