

Children's Mercy Kansas City

SHARE @ Children's Mercy

Manuscripts, Articles, Book Chapters and Other Papers

5-3-2022

Significance of α -Myosin Heavy Chain (MYH6) Variants in Hypoplastic Left Heart Syndrome and Related Cardiovascular Diseases

Melissa Anfinson

Robert H. Fitts

John W. Lough

Jeanne M. James

Pippa M. Simpson

See next page for additional authors

Follow this and additional works at: <https://scholarlyexchange.childrensmercy.org/papers>

Creator(s)

Melissa Anfinson, Robert H. Fitts, John W. Lough, Jeanne M. James, Pippa M. Simpson, Stephanie S. Handler, Michael E. Mitchell, and Aoy Tomita-Mitchell



Perspective

Significance of α -Myosin Heavy Chain (*MYH6*) Variants in Hypoplastic Left Heart Syndrome and Related Cardiovascular Diseases

Melissa Anfinson ^{1,2} , Robert H. Fitts ³, John W. Lough ¹, Jeanne M. James ⁴, Pippa M. Simpson ⁵, Stephanie S. Handler ^{2,6}, Michael E. Mitchell ^{2,7} and Aoy Tomita-Mitchell ^{2,7,*}

¹ Department of Cell Biology, Neurobiology, and Anatomy, Medical College of Wisconsin, Milwaukee, WI 53226, USA; manfinson@mcw.edu (M.A.); jlough@mcw.edu (J.W.L.)

² Herma Heart Institute, Children's Wisconsin, Milwaukee, WI 53226, USA; shandler@chw.org (S.S.H.); mmitchell@chw.org (M.E.M.)

³ Department of Biological Sciences, Marquette University, Milwaukee, WI 53233, USA; robert.fitts@marquette.edu

⁴ Department of Pediatrics, Children's Mercy, Kansas City, MO 64108, USA; jmjames@cmh.edu

⁵ Department of Pediatrics, Division of Quantitative Health Sciences, Medical College of Wisconsin, Milwaukee, WI 53226, USA; psimpson@mcw.edu

⁶ Department of Pediatrics, Division of Pediatric Cardiology, Children's Wisconsin, Milwaukee, WI 53226, USA

⁷ Department of Surgery, Division of Congenital Heart Surgery, Children's Wisconsin, Milwaukee, WI 53226, USA

* Correspondence: amitchell@mcw.edu



Citation: Anfinson, M.; Fitts, R.H.; Lough, J.W.; James, J.M.; Simpson, P.M.; Handler, S.S.; Mitchell, M.E.; Tomita-Mitchell, A. Significance of α -Myosin Heavy Chain (*MYH6*) Variants in Hypoplastic Left Heart Syndrome and Related Cardiovascular Diseases. *J. Cardiovasc. Dev. Dis.* **2022**, *9*, 144. <https://doi.org/10.3390/jcdd9050144>

Academic Editor: Jörg Männer

Received: 6 April 2022

Accepted: 29 April 2022

Published: 3 May 2022

Publisher's Note: MDPI stays neutral with regard to jurisdictional claims in published maps and institutional affiliations.



Copyright: © 2022 by the authors. Licensee MDPI, Basel, Switzerland. This article is an open access article distributed under the terms and conditions of the Creative Commons Attribution (CC BY) license (<https://creativecommons.org/licenses/by/4.0/>).

Abstract: Hypoplastic left heart syndrome (HLHS) is a severe congenital heart disease (CHD) with complex genetic inheritance. HLHS segregates with other left ventricular outflow tract (LVOT) malformations in families, and can present as either an isolated phenotype or as a feature of a larger genetic disorder. The multifactorial etiology of HLHS makes it difficult to interpret the clinical significance of genetic variants. Specific genes have been implicated in HLHS, including rare, predicted damaging *MYH6* variants that are present in >10% of HLHS patients, and which have been shown to be associated with decreased transplant-free survival in our previous studies. *MYH6* (α -myosin heavy chain, α -MHC) variants have been reported in HLHS and numerous other CHDs, including LVOT malformations, and may provide a genetic link to these disorders. In this paper, we outline the *MYH6* variants that have been identified, discuss how bioinformatic and functional studies can inform clinical decision making, and highlight the importance of genetic testing in HLHS.

Keywords: hypoplastic left heart syndrome; cardiac myosin heavy chain; congenital heart disease; rare variant analysis

1. Background

Hypoplastic left heart syndrome (HLHS) is a complex form of congenital heart disease (CHD) characterized by hypoplasia of the left ventricle and proximal aorta, as well as stenosis or atresia of the mitral and/or aortic valves [1]. Although significant evidence exists for a genetic basis of HLHS [2,3], its inheritance is multifactorial, complicating the identification of specific genetic risk factors. HLHS occurs in the context of larger chromosomal abnormalities (e.g., Turner [4] and Jacobson syndromes [5]), but also exists as an isolated disorder [6,7]. Additionally, there is an increased incidence of bicuspid aortic valve (BAV), atrial septal defect (ASD), and other left ventricular outflow tract (LVOT) malformations in family members of HLHS patients. Genes implicated in non-syndromic HLHS include *MYH6* [8,9], *NOTCH1* [10], *NKX2.5* [11], *ERBB4* [12], *HAND1* [13], and *GJA1* [14].

We previously identified 19 distinct, rare, predicted damaging *MYH6* variants in a cohort of 190 unrelated HLHS subjects, comprising >10% of the cohort [8]. These findings are consistent with previous studies of mutations in the zebrafish *MYH6* homologue, *amhc/myh6*, wherein loss-of-function mutations, along with *amhc* morpholino knockdown, disrupted atrial sarcomere assembly, impaired atrial contractility, and resulted in atrial dilation in zebrafish embryos. Mutant embryos also exhibited ventricular wall thickening and a narrowed ventricular lumen, mimicking the HLHS phenotype [15]. The additional characterization of knockdown embryos revealed that abnormal ventricular morphology was not due to differences in cardiomyocyte number, but rather due to differences in the size and shape of ventricular cardiomyocytes in *myh6* mutants, compared to wild-type [16]. Similarly, developing *myh6*^{-/-} *Xenopus tropicalis* hearts lacked cardiac contractility, which was accompanied by atrial and ventricular dilation, and impaired outflow tract development [17]. Although murine models are widely used to study CHD, their cardiac chamber-specific expression of MHC is opposite that of humans, making them unsuitable for modeling *MYH6*-associated disease.

MYH6 encodes for the alpha isoform of the cardiac myosin heavy chain (α -MHC), which is expressed throughout the myocardium during early cardiac development. As development proceeds, *MYH6* expression decreases in the ventricles and is replaced with *MYH7* (β -MHC) throughout gestation; α -MHC is the dominant atrial isoform postnatally [18–20]. Genetic variants in both *MYH6* and *MYH7* have been linked to numerous human cardiac pathologies, including hereditary cardiomyopathies, arrhythmias, as well as CHD. While *MYH7* variants have been characterized more extensively, the specific mechanisms underlying *MYH6* variants are less understood. In this paper, we outline the *MYH6* variants that have been reported in HLHS and other CHDs, discuss the benefits and limitations of biostatistical methods for interpreting variants, and emphasize the importance of mechanistic studies designed to improve personalized treatment strategies.

2. Genetic Studies

2.1. Known *MYH6* Variant Disease Associations

A possible pathogenic role for *MYH6* was first reported more than 30 years ago in a family with hypertrophic cardiomyopathy (HCM). A disease locus, “FHC-1”, was initially identified in all affected but no unaffected members of this family [21]. Investigators later determined that the pathogenicity of the FHC-1 locus was due to a hybrid *MYH6*/*MYH7* gene, in which intron 26 of *MYH6* was joined to intron 27 of *MYH7* [22]. In the decades since, improvements in next-generation sequencing technology and awareness of the significance of *MYH6* in CHD has led to discovery of additional disease-associated *MYH6* variants through both family-based and CHD cohort studies. Many groups have reported *MYH6* variants in association with septal defects [23–27] (most commonly ASD) [28–31], as well as in various types of arrhythmias and sudden cardiac death [32–41]. *MYH6* variants are also associated with all types of cardiomyopathy, including HCM [42–46], dilated cardiomyopathy (DCM) [41,47–52], peripartum cardiomyopathy (PPCM) [53], arrhythmogenic right ventricular cardiomyopathy (ARVC) [54], and left ventricular non-compaction (LVNC) [55,56]. *MYH6* variants have also been identified in patients with Shone complex [27], mitral valve prolapse (MVP) [57], coarctation of the aorta (CoA) [58], and, of relevance to this review, HLHS [23,25,26,59]. Remarkably, HLHS and other LVOT malformations are associated with 49% of all reported *MYH6* variants. A list of published *MYH6* coding sequence variants and associated CHDs is shown in Table 1.

Table 1. Published *MYH6* coding sequence variants. Minor allele frequencies were obtained from the Genome Aggregation Database (gnomAD) Genomes dataset v3.1.2 and the Allele Frequency Aggregator (ALFA) dataset (release version 20201027095038). Computational methods used to predict deleterious nature of variants include scaled Combined Annotation Dependent Depletion (CADD) score (GRCh37, v1.6) [60], SIFT [61], and PolyPhen2 [62]. Not all computational methods were able to calculate potential pathogenicity scores for truncating variants or deletions. *Abbreviations:* HLHS, hypoplastic left heart syndrome; ASD, atrial septal defect; CHD, unspecified congenital heart disease; DCM, dilated cardiomyopathy; HCM, hypertrophic cardiomyopathy; TA, tricuspid atresia; LVH, left ventricular hypertrophy; TGA, transposition of the great arteries; PFO, patent foramen ovale; MVP, mitral valve prolapse; PPCM, peripartum cardiomyopathy; SSS, sick sinus syndrome; CoA, coarctation of the aorta; WPW, Wolff–Parkinson–White syndrome; AVSD, atrioventricular septal defect; ARVC, arrhythmogenic right ventricular cardiomyopathy; AF, atrial fibrillation; LVNC, left ventricular noncompaction; SDK, septal dyskinesia; SAR, subaortic ridge; AS, aortic stenosis; DIVC, dilated inferior vena cava.

Variant	Associated Phenotype	Scaled CADD Score	SIFT Prediction	PolyPhen2 Prediction	GnomAD Genomes Allele Frequency	ALFA Allele Frequency
D3N	HLHS [63]	25.6	damaging	probably damaging	9.20×10^{-5}	4.00×10^{-5}
R17H	ASD [30]	26.3	damaging	probably damaging	6.57×10^{-6}	not reported
P40R	CHD [23]	20.6	damaging	probably damaging	not reported	not reported
E98K	Shone complex [27], HLHS [63], CHD [26]	27.4	damaging	probably damaging	3.15×10^{-4}	6.12×10^{-4}
R108C	HLHS [63]	29	damaging	probably damaging	not reported	not reported
Y115N	HLHS [8]	28.6	damaging	probably damaging	not reported	not reported
S118L	HLHS [63]	27.4	damaging	possibly damaging	6.60×10^{-6}	not reported
S180Y	DCM [52]	26.4	damaging	probably damaging	not reported	not reported
R204H	HCM [43]	23.7	tolerated	probably damaging	4.60×10^{-5}	2.20×10^{-5}
D208N	AVSD [24]	22.3	tolerated	benign	4.15×10^{-3}	6.38×10^{-3}
A230P	TA, LVH [26]	25.4	damaging	probably damaging	not reported	not reported
H252Q	TGA, PFO [26]	22.4	damaging	probably damaging	2.63×10^{-5}	6.00×10^{-5}
I275N	DCM [48,49]	17.4	damaging	probably damaging	1.84×10^{-4}	3.63×10^{-4}
Q277H	HLHS [8,63], CHD [23]	20.9	damaging	benign	2.76×10^{-4}	4.04×10^{-4}
E329stop	ASD [29]	43	damaging	N/A	not reported	not reported
D383N	HLHS [8]	25.5	damaging	probably damaging	not reported	not reported
S385L	HLHS [8]	23.1	tolerated	benign	9.87×10^{-5}	not reported
L388F	Shone complex [27]	24.7	damaging	probably damaging	not reported	not reported
G415R	MVP [57]	26.9	damaging	probably damaging	6.57×10^{-5}	7.00×10^{-5}
M436V	HLHS [8]	24.6	tolerated	probably damaging	not reported	not reported
R443P	HLHS [8]	27.2	damaging	probably damaging	not reported	3.00×10^{-5}
E501stop	TA [26]	39	damaging	N/A	not reported	not reported
I512T	Shone complex [26]	23.2	damaging	benign	1.97×10^{-5}	3.00×10^{-5}
E526K	ASD [64]	27.5	damaging	possibly damaging	6.57×10^{-6}	not reported
C539R	ASD [30]	26.3	damaging	possibly damaging	not reported	not reported
K543R	ASD [30]	25.4	damaging	possibly damaging	5.93×10^{-5}	1.20×10^{-4}
R568C	PPCM [53], DCM [48]	25.7	damaging	probably damaging	3.29×10^{-5}	9.00×10^{-5}

Table 1. Cont.

Variant	Associated Phenotype	Scaled CADD Score	SIFT Prediction	PolyPhen2 Prediction	GnomAD Genomes Allele Arequency	ALFA Allele Frequency
G585S	Shone complex [27]	24.4	damaging	possibly damaging	1.31×10^{-4}	1.91×10^{-4}
D588A	HLHS [8,9,63]	22.6	tolerated	benign	1.40×10^{-3}	2.51×10^{-3}
V606I	HLHS [63]	23.1	damaging	benign	6.57×10^{-5}	not reported
D629N	HCM [44]	22.5	tolerated	possibly damaging	5.91×10^{-5}	7.00×10^{-5}
F646L	HLHS [63]	24.4	damaging	possibly damaging	not reported	not reported
R654W	Arrhythmia [33]	31	damaging	probably damaging	1.97×10^{-5}	4.00×10^{-5}
N678S	ASD, TA [25]	25.1	damaging	probably damaging	not reported	7.00×10^{-5}
V700M	PFO [26,65]	26.8	damaging	probably damaging	6.57×10^{-6}	not reported
I704N	HLHS [9]	26.7	damaging	probably damaging	not reported	not reported
R721W	SSS [35], CoA [58]	26	damaging	probably damaging	1.91×10^{-5}	not reported
R795Q	HCM [42]	25.9	damaging	probably damaging	not reported	1.00×10^{-4}
R795W	HLHS [8]	26	damaging	probably damaging	1.38×10^{-4}	2.54×10^{-4}
I806T	DCM [41]	22.6	tolerated	benign	not reported	not reported
R809C	HCM [43]	26	damaging	probably damaging	1.31×10^{-5}	8.00×10^{-5}
I820N	ASD [31]	26.3	damaging		not reported	not reported
P830L	DCM [47,50]	26.3	damaging	probably damaging	not reported	not reported
K849del	HLHS [8]	N/A	N/A	N/A	not reported	not reported
T864M	HLHS [63]	20.7	tolerated	benign	7.89×10^{-5}	1.40×10^{-4}
E885K	WPW [32]	29.3	damaging	probably damaging	not reported	not reported
A895V	CHD [26]	32	damaging	possibly damaging	6.57×10^{-6}	not reported
E933del	SSS [39]	N/A	N/A	N/A	not reported	not reported
A936V	HLHS [8], AVSD [24]	25.9	tolerated	possibly damaging	6.24×10^{-4}	2.16×10^{-4}
E948K	MVP [57], HLHS [63]	27.4	damaging	probably damaging	5.91×10^{-5}	3.00×10^{-5}
C949stop	ARVC [54]	36	damaging	N/A	not reported	not reported
E951stop	ASD [29]	38	damaging	N/A	not reported	not reported
A964S	HLHS [8]	26.3	tolerated		1.37×10^{-3}	1.76×10^{-4}
A1004S	ASD [30], DCM [47,48,50]	23.6	tolerated	benign	1.10×10^{-3}	1.03×10^{-3}
R1047C	DCM [51]	29.7	damaging	probably damaging	7.23×10^{-5}	2.00×10^{-5}
R1052stop	MVP [57]	38	damaging	N/A	1.97×10^{-5}	3.00×10^{-5}
Q1065H	HCM [47]	23.5	damaging	probably damaging	1.51×10^{-4}	1.10×10^{-4}
I1068T	Shone complex [27]	21.9	tolerated	benign	not reported	not reported
R1116S	ASD [26]	24.6	damaging	probably damaging	7.90×10^{-5}	7.00×10^{-5}
R1116C	HCM [66]	26	damaging	probably damaging	not reported	not reported
R1116H	SSS [67]	25	damaging	probably damaging	4.60×10^{-5}	7.00×10^{-5}
R1151Q	HLHS [8]	28.9	tolerated	probably damaging	1.32×10^{-5}	not reported
R1177W	DCM [48]	25.4	damaging	probably damaging	2.64×10^{-5}	4.00×10^{-5}
T1190I	HLHS [63]	25.4	damaging	probably damaging	3.95×10^{-5}	not reported

Table 1. Cont.

Variant	Associated Phenotype	Scaled CADD Score	SIFT Prediction	PolyPhen2 Prediction	GnomAD Genomes Allele Frequency	ALFA Allele Frequency
E1207K	HLHS [9]	27.3	damaging	probably damaging	5.93×10^{-5}	5.00×10^{-5}
R1252Q	SSS [67]	24.9	damaging		not reported	not reported
T1253M	DCM [51]	25.3	tolerated	probably damaging	1.31×10^{-5}	not reported
R1279stop	ASD [28]	38	damaging	N/A	not reported	not reported
R1291P	HLHS [63]	31	damaging	probably damaging	not reported	not reported
A1298V	HLHS [8]	25	tolerated	possibly damaging	1.12×10^{-4}	2.00×10^{-4}
K1307M	AF [34]	28.8	damaging	probably damaging	not reported	not reported
D1316E	SCD [37]	19.7	tolerated	possibly damaging	1.31×10^{-5}	3.00×10^{-5}
E1323V	AF [34]	31	damaging	probably damaging	not reported	not reported
A1327V	Shone complex [27]	28.1	damaging	probably damaging	6.21×10^{-4}	1.70×10^{-4}
S1337L	LVNC [55]	28.9	damaging	probably damaging	1.98×10^{-5}	4.00×10^{-5}
A1366D	SDK, SAR, PFO, AS [26]	28.9	damaging	probably damaging	not reported	not reported
T1379M	HLHS [8,9], MVP [57], CHD [26]	27.3	damaging	probably damaging	3.22×10^{-4}	5.87×10^{-4}
R1398Q	HLHS [63], CHD [23]	23.6	damaging	benign	4.14×10^{-4}	5.26×10^{-4}
A1440P	DCM [48]	26.4	tolerated	possibly damaging	not reported	not reported
A1443D	ASD [26,65], HLHS [8,63]	26.3	damaging		1.71×10^{-4}	1.30×10^{-4}
E1457K	DCM [47,50]	28.1	damaging	probably damaging	1.31×10^{-5}	not reported
R1502Q	DCM [48,49]	30	damaging	probably damaging	2.17×10^{-4}	2.61×10^{-4}
E1503V	HLHS [8]	33	damaging	probably damaging	not reported	not reported
E1584K	HLHS [8]	28.7	damaging	probably damaging	2.63×10^{-5}	not reported
R1608C	CHD [23]	26	damaging	probably damaging	4.60×10^{-5}	8.00×10^{-5}
R1610C	Shone complex [27]	28.7	damaging	probably damaging	7.89×10^{-5}	6.00×10^{-5}
A1674T	CHD [41]	24.5	tolerated	benign	4.60×10^{-5}	3.00×10^{-5}
E1713K	HLHS [63]	30	damaging	probably damaging	5.26×10^{-5}	not reported
E1754stop	HLHS [8]	45	damaging	N/A	1.97×10^{-5}	not reported
E1827D	HLHS [63]	25.1	damaging	probably damaging	not reported	not reported
K1840R	HLHS [8], HCM [43]	25.1	tolerated	probably damaging	1.12×10^{-4}	2.50×10^{-4}
D1859N	HLHS [63]	29.8	damaging	probably damaging	1.94×10^{-5}	not reported
R1865Q	DIVC, ASD, VSD [26]	29.8	damaging	probably damaging	4.06×10^{-5}	3.00×10^{-5}
A1891T	Shone complex [27]	26.8	damaging	probably damaging	not reported	not reported
R1899C	DCM [48]	32	damaging	probably damaging	1.31×10^{-5}	not reported
R1899H	Shone complex [27]	31	damaging	probably damaging	3.94×10^{-5}	3.00×10^{-5}
R1911P	HLHS [63]	29.6	damaging	probably damaging	not reported	not reported
K1932stop	Shone complex [27]	51	damaging	N/A	1.97×10^{-5}	not reported

2.2. Clinical Interpretation of Genetic Studies

These genetic studies have been highly informative, but limitations remain in connecting the knowledge of *MYH6* variants to clinical phenotypes. In cohort studies, the designation of a variant as disease-causing relies on a combination of allele frequency and bioinformatic tools of pathogenicity, which are subject to change as new information is learned. There is not a single consensus on what constitutes a “rare” variant, or what is considered damaging when using a continuous variant scoring system, such as Combined Annotation Dependent Depletion (CADD). It is even more challenging to interpret the significance of variants when there are conflicting assessments between computational predictions and variant frequency, or between multiple predictive methods, for example, the *MYH6* variants Q277H, M436V, I512T, V606I, D629N, R860H, A936V, R1151Q, A1298V, D1316E, and R1398Q (Table 1), which have predicted opposite effects when compared using the popular tools SIFT and Polyphen2.

Family-based studies remain a useful way of identifying pathogenic variants, as the segregation of a gene variant within multiple affected family members provides strong evidence that a variant is disease-causing. Familial studies are also directly informative for clinical practice when determining whether family members of an affected individual should be screened for the variant, and if carriers should be surveilled for future disease development. These considerations are particularly important in HLHS due to its high heritability and segregation with other LVOT malformations in family members [66,67], many of which are also associated with *MYH6* variants.

2.3. Impact of *MYH6* Variants on Outcomes in HLHS

Our group has examined outcomes of patients with HLHS stratified by presence of an *MYH6* variant. Specifically, we compared a composite endpoint of cardiac arrest, need for mechanical circulatory support, and heart transplant or death between 12 HLHS patients with *MYH6* and 24 HLHS patients without *MYH6* variants. In this cohort, each *MYH6* variant carrier was matched to two controls based on anatomical subtype (i.e., aortic and mitral valve anatomy), stage I surgical shunt type, age/era, and sex when possible. Patients with chromosomal abnormalities and those carrying *MYH7* variants were excluded from this analysis. The difference in reaching the composite endpoint at 15 years between *MYH6* variant and control groups did not reach statistical significance in this small study (Figure 1). However, there is certainly a trend towards improved short-term event-free survival in the control group. Control group outcomes appear better than previously reported transplant-free survival of HLHS patients during follow-up of the single ventricle reconstruction (SVR) randomized trial cohort, which examined differences in transplant-free survival and interventions based on stage I surgical shunt type [68]. These findings warrant further investigation with a larger sample size and emphasize the importance of genetic testing for all HLHS patients to identify variants that may impact survival even more so than surgical shunt type.

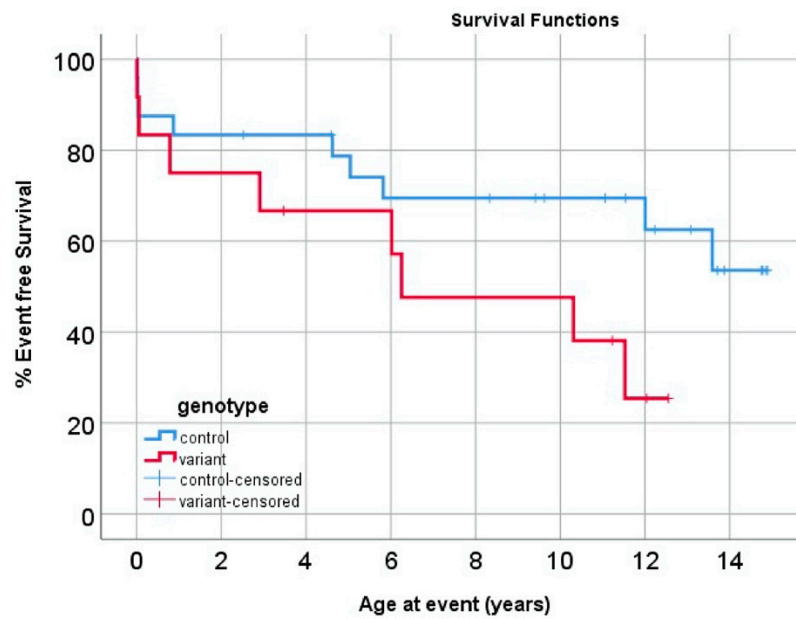

Figure 1. Event-free survival analysis comparing 36 HLHS patients. A total of 12 patients had rare, predicting damaging *MYH6* variants. *p*-value = 0.074, log-rank test.

3. Mechanisms of *MYH6* Variant Pathology

3.1. Importance of Mechanistic Studies

Understanding the specific mechanism of *MYH6* variant pathogenicity would be especially relevant to clinical decision making, considering the availability of the drugs omecamtiv mecarbil and mavacamten, which act specifically on the cardiac myosin heavy chains (MHC) to improve systolic and diastolic function, respectively. In phase III clinical trials, both drugs showed efficacy in the treatment of heart failure in adults [69–72], irrespective of genetic background; omecamtiv mecarbil was FDA-approved for use earlier this year, and FDA approval of mavacamten is pending. In HLHS patients with a known pathogenic *MYH6* variant, the cardiac specificity of omecamtiv mecarbil and mavacamten may offer a way to prevent disease progression. This treatment may be particularly important in variant carriers, given our previous report that HLHS patients with *MYH6* variants have decreased cardiac transplant-free survival compared to HLHS patients without *MYH6* variants [8]. However, choosing to use a cardiac MHC-specific activator vs. inhibitor requires the understanding of whether a specific variant will cause systolic or diastolic dysfunction. This highlights the importance of mechanistic studies designed to understand phenotypes at the cellular and tissue levels. Relative to the large body of literature assessing *MYH7* variants, few studies have sought to understand *MYH6* variant pathology at the molecular level; the findings from these studies are summarized in Table 2.

Table 2. Functional studies evaluating the role of *MYH6* variants in cardiac disease.

Model System	<i>MYH6</i> Variant	Disease Association	Cellular Phenotype	Reference
Purified recombinant protein	I820N	ASD	• ↓ binding affinity of α-MHC to RLC	[31]
HeLa cells	E933del	SSS	• ↓ binding affinity of α-MHC to MyBP-C	[39]

Table 2. Cont.

Model System	MYH6 Variant	Disease Association	Cellular Phenotype	Reference
Myofibrils differentiated from C2C12 myoblasts	A230P	TA, ASD, LVH	• ↓ myofibrillar organization	[26]
	A1366D	AS, SDK, SAR, PFO	• ↓ myofibrillar organization	[26]
	H252Q	TGA, PFO	• ↑ myofibril striations	[26]
	V700M	PFO	• No effect on myofibrillar organization	[26]
	E526K	ASD	• ↓ myofibrillar organization • No impact on actin-activated ATPase activity	[64]
	R1822_E1823dup	ASD	• ↓ myofibrillar organization • No impact on cell viability • ↑ apoptosis	[73]
Rat or mouse ventricular myocytes expressing human MYH6	R721W	SSS, CoA	• ↓ myofibril striations • MHC aggregation	[39]
	P830L	DCM	• No effect on peak contraction, shortening velocity, Ca homeostasis, or relaxation time	[74]
	E933del	SSS	• ↓ propagation velocity • ↓ myofibril striations • MHC aggregation	[39]
	A1004S	ASD, DCM	• ↓ peak contraction (with and without isoproterenol stimulation) • ↓ shortening velocity • No change in Ca homeostasis or relaxation time	[74]
Induced pluripotent stem-cell-derived cardiomyocytes (iPSC-CMs)	R443P	HLHS	• ↓ cardiomyogenic differentiation • Disorganized sarcomeres • ↓ shortening and relaxation rates • ↓ extent of shortening, % shortening • ↓ amplitude of Ca transient • No effect on action potential • ↑ expression of sarcomere genes, including MYH7 (β-MHC)	[8,75]
Patient cardiac tissue	R443P	HLHS	• Atrial sarcomere disarray	[8]
	N598fs	ACM	• LV and septal fibrosis	[54]
	D629N	HCM	• RV and septal myocyte disarray	[44]
	A822T	SCD	• LV and conduction system fibrosis	[36]
	K849del	HLHS	• Atrial sarcomere disarray (no effect on ventricular sarcomere organization)	[8,75]
	E1503V	HLHS	• Atrial sarcomere disarray (no effect on ventricular sarcomere organization)	[75]
	S385L & M436V	HLHS	• No effect on atrial or ventricular sarcomeres	[75]

Table 2. Cont.

Model System	MYH6 Variant	Disease Association	Cellular Phenotype	Reference
Zebrafish	E933del	SSS	<ul style="list-style-type: none"> ↓ heart rate of <i>MYH6</i> knockout was rescued by wild-type <i>MYH6</i>, but not variant 	[39]
	R1252Q	SSS	<ul style="list-style-type: none"> ↓ heart rate, stroke volume, cardiac output, fractional area change of <i>MYH6</i> knockout were rescued by wild-type <i>MYH6</i>, but not variant 	[67]

3.2. In Vitro Mechanistic Studies

Most of the mechanistic studies of *MYH6* variants have utilized in vitro methods. The first variant to be functionally assessed was *MYH6*-I820N; this ASD-associated variant is located within the regulatory light chain (RLC) binding region of α -MHC and was found in cellular studies to decrease the binding affinity of α -MHC for RLC [31]. However, RLC binding is thought to modulate MHC activation [76] and it is unclear how a disruption in this process could lead to an ASD. Similarly, the SSS-associated *MYH6*-E933del variant enhanced binding to myosin-binding protein C (MyBP-C), an effect consistent with the location of E933del within the MyBP-C binding region of the α -MHC protein [39]. HL-1 mouse atrial cardiomyocytes transfected with human *MYH6*-E933del also exhibited a slower electric propagation velocity compared to human *MYH6*-WT [39], and neonatal rat ventricular cardiomyocytes (NRVCMs) transfected with either the E933del or the R721W [35] variant exhibited disrupted sarcomere structure and the perinuclear aggregation of α -MHC [39]. Together, these findings led the authors to suggest that structural changes within the atrial cardiomyocytes surrounding the sinus node leads to node dysfunction and conduction defects. However, given the role of MyBP-C in modulating contractile strength [77], it is unclear how changes in the α -MHC/MyBP-C interaction are linked to the identified conduction deficits.

Many other *MYH6* variants have shown similar changes in sarcomere structure. Cultured cardiomyocytes expressing the A230P [26], A1366D [26], E526K [64], R1822_E1823dup [73], and HLHS-associated R443P [8] variants exhibited decreased sarcomere organization in variant-carrying cells, while H252Q actually increased myofibril striations [26]. Interestingly, the *MYH6*-V700M variant did not appear to impact sarcomere organization, despite its rare frequency (<0.001%) and being predicted as “likely damaging” by CADD, SIFT, and PolyPhen2. Our lab also assessed sarcomere organization in cardiac tissue from HLHS patients and found that atrial sarcomeres were disrupted with the R443P, K849del, and E1503V variants, while the ventricular sarcomere structure remained intact [75], consistent with α -MHC being the predominant atrial MHC isoform postnatally. Other groups have also evaluated cardiac tissue from *MYH6* variant carriers and reported fibrosis in the conduction system [36], ventricular walls [36,44,54], and ventricular septum [44,54]. Given the predominance of β -MHC in the postnatal ventricles, it is possible that ventricular fibrosis is, at the cellular level, a downstream response to atrial cardiomyocyte dysfunction caused by *MYH6* variants in the patients studied.

Some of the most informative in vitro studies are those that examine contractility at the cellular level. NRVCMs expressing human *MYH6*-A1004S shortened at a slower rate, and consequently shortened less overall, when compared to NRVCMs expressing human *MYH6*-WT. In the same study, NRVCMs expressing human *MYH6*-P830L showed no difference in shortening rate, compared to *MYH6*-WT [74]. This finding is somewhat unexpected, given that A1004S is located on the MHC backbone and is predicted by both SIFT and PolyPhen2 to be non-damaging (Table 1). The *MYH6*-A1004S variant is also found at a frequency of 1.1% in the general population, which is more common than CHD.

Meanwhile, *MYH6*-P830L is a novel variant and located near the RLC binding region and thus one would predict greater changes in function with P830L than A1004S. Our lab also found that the *MYH6*-R443P variant decreased the shortening rate, relaxation rate, extent of shortening, percent shortening, and calcium transient amplitude at the single CM level in patient-specific induced pluripotent stem-cell-derived cardiomyocytes (iPSC-CMs), without affecting action potentials. These *MYH6*-R443P iPSC-CMs also demonstrated sarcomere disorganization and the upregulation of *MYH7*, recapitulating the phenotype found in atrial tissue from an HLHS patient carrying the R443P variant [8,75].

3.3. In Vivo Mechanistic Studies

To date, zebrafish embryos are the only animal model that has been used to study human *MYH6* variants. Specifically, researchers evaluated the ability of the human *MYH6*-E933del and *MYH6*-R1252Q variants, which are associated with cardiac conduction disease, to rescue cardiac impairments resulting from *myh6* knockdown. In both sets of experiments, the authors reported bradycardia in knockdown embryos at 48 hpf -137.7 ± 2.2 bpm in *myh6*-/- vs. 150.2 ± 1.6 in uninjected [39], and 144 ± 16 bpm in *myh6*-/- vs. 153 ± 13 in uninjected [67]. While human *MYH6*-WT and *MYH6*-R1252Q increased heart rate in knockdowns, human *MYH6*-E933del failed to rescue this phenotype.

3.4. Structural Considerations

The structure of human α -MHC has not been solved, thus most hypotheses regarding the effect of *MYH6* variants on the α -MHC structure are based on comparison to the solved structures of β -MHC. Mutational clustering analysis using population-level data found that pathologic variants in *MYH7* cluster in certain regions [78], which has been used to inform ACMG/AMP variant classification framework [79]. At present, no such “mutational hotspots” have been identified in *MYH6* (Figure 2); however, similar patterns could emerge as new pathological variants are discovered. Investigating structure-function relationships in *MYH7* has been successful in elucidating a mechanism for HCM that results from variants in a surface region of β -MHC referred to as the “myosin mesa” [80,81]. However, the interpretation of such studies may be complicated by the finding that the same *MYH7* variant can cause clinically opposite phenotypes (i.e., both HCM and DCM), depending on the person [82].

Some research groups have begun employing advanced in silico methods to model the effect of specific *MYH6* variants. Molecular dynamics simulations predicted that the *MYH6* variants E1207K and T1379M alter the helicity and flexibility of the tail domain, which would likely impact the rigidity and movement of the thick filament as a whole [9]. Similarly, simulations found that *MYH6*-R1822_E1823dup likely increases the strength of the dimerized α -MHC tail domain, decreasing its flexibility [73]. However, this information does not explain either the clinical or cellular phenotypes associated with these variants.

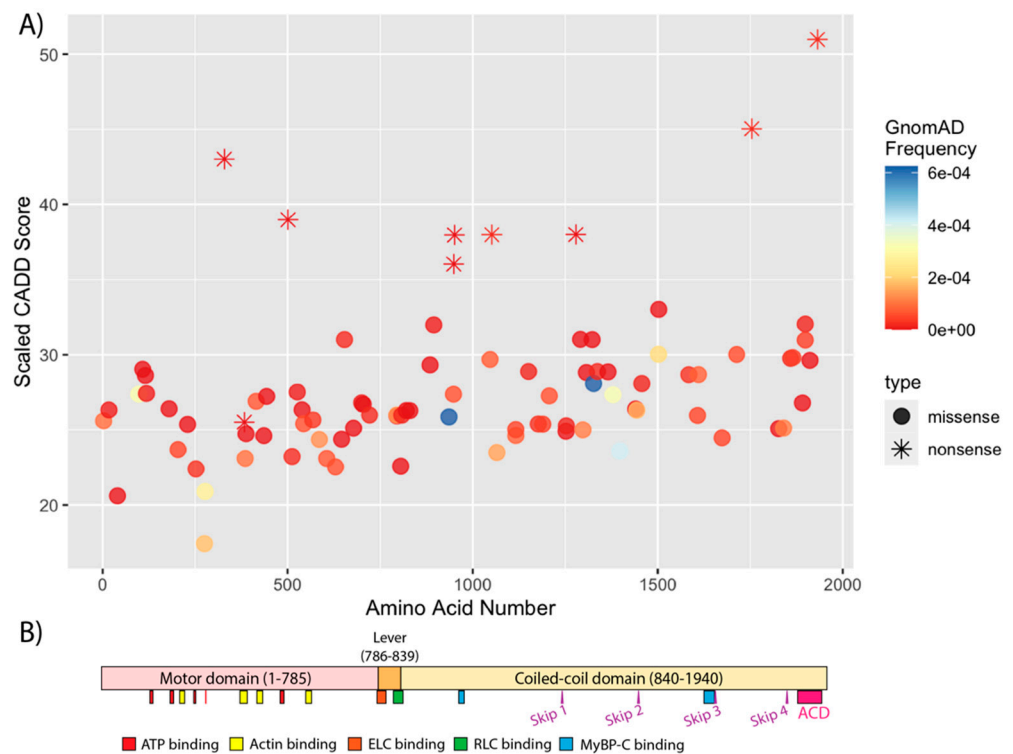

Figure 2. (A) Location of rare, predicted damaging *MYH6* coding sequence variants by residue. Variants were considered rare if allele frequency was $<1 \times 10^{-3}$ in both the Genome Aggregation Database (gnomAD) Genomes dataset v3.1.2 and the Allele Frequency Aggregator (ALFA) dataset (release version 20201027095038). Single nucleotide variants were considered predicted damaging if the scaled Combined Annotation Dependent Depletion (CADD) score was >22.0 (GRCh37, v1.6) [60], or if the variant was predicted “damaging” or “probably damaging” by SIFT [61] and PolyPhen2 [62]. Deletions are not shown as CADD scores cannot be calculated. (B) Schematic of α -MHC domains. ELC, essential light chain; RLC, regulatory light chain; MyBP-C, myosin binding protein C; ACD, assembly competent domain.

4. Conclusions

HLHS is a complex and genetically heterogeneous disease, and the origins of HLHS are likely multigenic. Evidence suggests *MYH6* variants are etiologic in a significant percentage of HLHS. Many of the studies cited in this paper identified additional candidate variants that may be contributing to cardiac disease development, including some patients carrying compound heterozygous *MYH6* variants. New bioinformatic tools, such as Oligogenic Resource for Variant AnaLysis (ORVAL) [83], are designed to identify candidate pathogenic combinations of variants and are likely to be useful in elucidating the multigenic origins of HLHS and related disorders. The presence of additional genetic variants and environmental influences may explain some of the discrepancies between bioinformatic predictions of *MYH6* variant pathogenicity and the reported cellular and clinical phenotypes. In any event, *MYH6* variants will remain an important genetic risk factor for HLHS, having prognostic significance irrespective of other factors.

Our published work, [8,75] and many of the studies discussed in this paper, supports our hypothesis that atrial dysfunction due to sarcomere disorganization impairs atrial contractility during cardiac development leading to HLHS. These changes in atrial cardiomyocytes would likely impair atrial contractility in single ventricle patients postnatally, leading to heart failure over time. We anticipate that future longitudinal analyses will allow us to better understand the impact of *MYH6* variants on long-term cardiac function in HLHS.

Author Contributions: Conceptualization, M.A., J.W.L. and A.T.-M.; formal analysis, P.M.S.; investigation, M.A., J.M.J. and R.H.F.; data curation, M.A. and P.M.S.; writing—original draft preparation, M.A., S.S.H. and A.T.-M.; writing—review and editing, M.A., J.W.L., S.S.H., R.H.F., M.E.M. and A.T.-M.; visualization, M.A. and P.M.S.; supervision, A.T.-M. and M.E.M. All authors have read and agreed to the published version of the manuscript.

Funding: This work was supported by Advancing a Healthier Wisconsin Endowment at the Medical College of Wisconsin Grant, Clinical and Translational Science Institute from the National Institutes of Health (NIH) CTSA awards: UL1TR001436 and 1TL1TR001437, Greater Milwaukee Foundation and the Little Hearts for Life Foundation, the Medical College of Wisconsin’s Department of Surgery, and the Herma Heart Institute/Children’s Research Institute. M.A. is a member of the Medical Scientist Training Program at MCW, which is partially supported by a training grant from NIGMS T32-GM080202.

Institutional Review Board Statement: This study was conducted in accordance with the principles outlined in the Declaration of Helsinki and institutionally approved research (IRB) protocols by Children’s Wisconsin (Milwaukee, WI, United States). Subjects were consented through the CHD Tissue Bank (IRB #CHW 06/229, GC 300) and the Wisconsin Pediatric Cardiac Registry (IRB #CHW 09/91, GC889), IRB-approved research databases housed at Children’s prior to inclusion in the study. All associated clinical outcome variables were obtained through these protocols.

Informed Consent Statement: Informed consent was obtained from all subjects involved in the study.

Data Availability Statement: Restrictions apply to the availability of these data. Data is restricted as it contains protected patient information.

Acknowledgments: We thank the families, physicians, and clinical care team of the Herma Heart Institute from CHW, Mary Krolikowski, Anne Laulederkind, and Regina Cole for tremendous IRB support, the outstanding cardiothoracic surgical team for making this study possible. We gratefully acknowledge M. Goetsch, H.-L. Liang, K. Stamm, D. Mahnke, M. S. Kim, and L. Armitage for their support. We also acknowledge Brian Link, Peter Frommelt, Gabrielle Geddes, and Sara Creighton for helpful discussions regarding future directions.

Conflicts of Interest: The authors declare no conflict of interest.

References

1. Tchervenkov, C.I.; Jacobs, M.L.; Tahta, S.A. Congenital Heart Surgery Nomenclature and Database Project: Hypoplastic left heart syndrome. *Ann. Thorac. Surg.* **2000**, *69*, S170–S179. [[CrossRef](#)]
2. McBride, K.L.; Pignatelli, R.; Lewin, M.; Ho, T.; Fernbach, S.; Menesses, A.; Lam, W.; Leal, S.M.; Kaplan, N.; Schliekelman, P.; et al. Inheritance analysis of congenital left ventricular outflow tract obstruction malformations: Segregation, multiplex relative risk, and heritability. *Am. J. Med. Genet. A* **2005**, *134A*, 180–186. [[CrossRef](#)] [[PubMed](#)]
3. Hinton, R.B., Jr.; Martin, L.J.; Tabangin, M.E.; Mazwi, M.L.; Cripe, L.H.; Benson, D.W. Hypoplastic left heart syndrome is heritable. *J. Am. Coll. Cardiol.* **2007**, *50*, 1590–1595. [[CrossRef](#)] [[PubMed](#)]
4. Lara, D.A.; Ethen, M.K.; Canfield, M.A.; Nembhard, W.N.; Morris, S.A. A population-based analysis of mortality in patients with Turner syndrome and hypoplastic left heart syndrome using the Texas Birth Defects Registry. *Congenit. Heart Dis.* **2017**, *12*, 105–112. [[CrossRef](#)] [[PubMed](#)]
5. Grossfeld, P.D.; Mattina, T.; Lai, Z.; Favier, R.; Jones, K.L.; Cotter, F.; Jones, C. The 11q terminal deletion disorder: A prospective study of 110 cases. *Am. J. Med. Genet. A* **2004**, *129A*, 51–61. [[CrossRef](#)] [[PubMed](#)]
6. Liu, X.; Yagi, H.; Saeed, S.; Bais, A.S.; Gabriel, G.C.; Chen, Z.; Peterson, K.A.; Li, Y.; Schwartz, M.C.; Reynolds, W.T.; et al. The complex genetics of hypoplastic left heart syndrome. *Nat. Genet.* **2017**, *49*, 1152–1159. [[CrossRef](#)] [[PubMed](#)]
7. Yagi, H.; Liu, X.; Gabriel, G.C.; Wu, Y.; Peterson, K.; Murray, S.A.; Aronow, B.J.; Martin, L.J.; Benson, D.W.; Lo, C.W. The Genetic Landscape of Hypoplastic Left Heart Syndrome. *Pediatr. Cardiol.* **2018**, *39*, 1069–1081. [[CrossRef](#)]
8. Tomita-Mitchell, A.; Stamm, K.D.; Mahnke, D.K.; Kim, M.S.; Hidestrand, P.M.; Liang, H.L.; Goetsch, M.A.; Hidestrand, M.; Simpson, P.; Pelech, A.N.; et al. Impact of MYH6 variants in hypoplastic left heart syndrome. *Physiol. Genom.* **2016**, *48*, 912–921. [[CrossRef](#)]
9. Theis, J.L.; Zimmermann, M.T.; Evans, J.M.; Eckloff, B.W.; Wieben, E.D.; Qureshi, M.Y.; O’Leary, P.W.; Olson, T.M. Recessive MYH6 Mutations in Hypoplastic Left Heart With Reduced Ejection Fraction. *Circ. Cardiovasc. Genet.* **2015**, *8*, 564–571. [[CrossRef](#)]
10. Yang, C.; Xu, Y.; Yu, M.; Lee, D.; Alharti, S.; Hellen, N.; Ahmad Shaik, N.; Banaganapalli, B.; Sheikh Ali Mohamoud, H.; Elango, R.; et al. Induced pluripotent stem cell modelling of HLHS underlines the contribution of dysfunctional NOTCH signalling to impaired cardiogenesis. *Hum. Mol. Genet.* **2017**, *26*, 3031–3045. [[CrossRef](#)]

11. Elliott, D.A.; Kirk, E.P.; Yeoh, T.; Chandar, S.; McKenzie, F.; Taylor, P.; Grossfeld, P.; Fatkin, D.; Jones, O.; Hayes, P.; et al. Cardiac homeobox gene NKX2-5 mutations and congenital heart disease. *J. Am. Coll. Cardiol.* **2003**, *41*, 2072–2076. [[CrossRef](#)]
12. McBride, K.L.; Zender, G.A.; Fitzgerald-Butt, S.M.; Seagraves, N.J.; Fernbach, S.D.; Zapata, G.; Lewin, M.; Towbin, J.A.; Belmont, J.W. Association of common variants in ERBB4 with congenital left ventricular outflow tract obstruction defects. *Birth Defects Res. A Clin. Mol. Teratol.* **2011**, *91*, 162–168. [[CrossRef](#)] [[PubMed](#)]
13. Reamon-Buettner, S.M.; Ciribilli, Y.; Inga, A.; Borlak, J. A loss-of-function mutation in the binding domain of HAND1 predicts hypoplasia of the human hearts. *Hum. Mol. Genet.* **2008**, *17*, 1397–1405. [[CrossRef](#)] [[PubMed](#)]
14. Dasgupta, C.; Martinez, A.M.; Zuppan, C.W.; Shah, M.M.; Bailey, L.L.; Fletcher, W.H. Identification of connexin43 (alpha1) gap junction gene mutations in patients with hypoplastic left heart syndrome by denaturing gradient gel electrophoresis (DGGE). *Mutat. Res.* **2001**, *479*, 173–186. [[CrossRef](#)]
15. Berdough, E.; Coleman, H.; Lee, D.H.; Stainier, D.Y.; Yelon, D. Mutation of weak atrium/atrial myosin heavy chain disrupts atrial function and influences ventricular morphogenesis in zebrafish. *Development* **2003**, *130*, 6121–6129. [[CrossRef](#)] [[PubMed](#)]
16. Auman, H.J.; Coleman, H.; Riley, H.E.; Olale, F.; Tsai, H.J.; Yelon, D. Functional modulation of cardiac form through regionally confined cell shape changes. *PLoS Biol.* **2007**, *5*, e53. [[CrossRef](#)] [[PubMed](#)]
17. Abu-Daya, A.; Sater, A.K.; Wells, D.E.; Mohun, T.J.; Zimmerman, L.B. Absence of heartbeat in the *Xenopus tropicalis* mutation muzak is caused by a nonsense mutation in cardiac myosin myh6. *Dev. Biol.* **2009**, *336*, 20–29. [[CrossRef](#)]
18. Reiser, P.J.; Portman, M.A.; Ning, X.H.; Moravec, C.S. Human cardiac myosin heavy chain isoforms in fetal and failing adult atria and ventricles. *Am. J. Physiol. Heart Circ. Physiol.* **2001**, *280*, H1814–H1820. [[CrossRef](#)]
19. Wessels, A.; Vermeulen, J.L.M.; Virágh, S.Z.; Moorman, A.F.M. The ontogenesis of myosin heavy chain isoforms in the developing human heart. *Ann. N. Y. Acad. Sci.* **1990**, *588*, 461–464. [[CrossRef](#)]
20. Wessels, A.; Vermeulen, J.L.M.; Virágh, S.Z.; Kálmán, F.; Lamers, W.H.; Moorman, A.F.M. Spatial distribution of “tissue-specific” antigens in the developing human heart and skeletal muscle. II. An immunohistochemical analysis of myosin heavy chain isoform expression patterns in the embryonic heart. *Anat. Rec.* **1991**, *229*, 355–368. [[CrossRef](#)]
21. Solomon, S.D.; Geisterfer-Lowrance, A.; Vosberg, H.P.; Gudrun, H.; Jarcho, J.A.; Morton, C.C.; McBride, W.O.; Mitchell, A.L.; Bale, A.E.; McKenna, W.; et al. A locus for familial hypertrophic cardiomyopathy is closely linked to the cardiac myosin heavy chain genes, CRI-L436, and CRI-L329 on chromosome 14 at q11–q12. *Am. J. Hum. Genet.* **1990**, *47*, 389–394. [[PubMed](#)]
22. Tanigawa, G.; Jarcho, J.A.; Kass, S.; Solomon, S.D.; Vosberg, H.P.; Seidman, J.G.; Seidman, C.E. A molecular basis for familial hypertrophic cardiomyopathy: An alpha/beta cardiac myosin heavy chain hybrid gene. *Cell Press* **1990**, *62*, 991–998. [[CrossRef](#)]
23. Pulignani, S.; Vecoli, C.; Borghini, A.; Foffa, I.; Ait-Ali, L.; Andreassi, M.G. Targeted Next-Generation Sequencing in Patients with Non-syndromic Congenital Heart Disease. *Pediatr. Cardiol.* **2018**, *39*, 682–689. [[CrossRef](#)] [[PubMed](#)]
24. Priest, J.R.; Osoegawa, K.; Mohammed, N.; Nanda, V.; Kundu, R.; Schultz, K.; Lammer, E.J.; Girirajan, S.; Scheetz, T.; Waggott, D.; et al. De Novo and Rare Variants at Multiple Loci Support the Oligogenic Origins of Atrioventricular Septal Heart Defects. *PLoS Genet.* **2016**, *12*, e1005963. [[CrossRef](#)] [[PubMed](#)]
25. Jia, Y.; Louw, J.J.; Breckpot, J.; Callewaert, B.; Barrea, C.; Sznajder, Y.; Gewillig, M.; Souche, E.; Dehaspe, L.; Vermeesch, J.R.; et al. The diagnostic value of next generation sequencing in familial nonsyndromic congenital heart defects. *Am. J. Med. Genet. A* **2015**, *167A*, 1822–1829. [[CrossRef](#)]
26. Granados-Riveron, J.T.; Ghosh, T.K.; Pope, M.; Bu’Lock, F.; Thornborough, C.; Eason, J.; Kirk, E.P.; Fatkin, D.; Feneley, M.P.; Harvey, R.P.; et al. Alpha-cardiac myosin heavy chain (MYH6) mutations affecting myofibril formation are associated with congenital heart defects. *Hum. Mol. Genet.* **2010**, *19*, 4007–4016. [[CrossRef](#)]
27. Jin, S.C.; Homsy, J.; Zaidi, S.; Lu, Q.; Morton, S.; DePalma, S.R.; Zeng, X.; Qi, H.; Chang, W.; Sierant, M.C.; et al. Contribution of rare inherited and de novo variants in 2,871 congenital heart disease probands. *Nat. Genet.* **2017**, *49*, 1593–1601. [[CrossRef](#)]
28. Razmara, E.; Garshasbi, M. Whole-exome sequencing identifies R1279X of MYH6 gene to be associated with congenital heart disease. *BMC Cardiovasc. Disord.* **2018**, *18*, 137. [[CrossRef](#)]
29. Liu, Y.; Cao, Y.; Li, Y.; Lei, D.; Li, L.; Hou, Z.L.; Han, S.; Meng, M.; Shi, J.; Zhang, Y.; et al. Novel Genetic Variants of Sporadic Atrial Septal Defect (ASD) in a Chinese Population Identified by Whole-Exome Sequencing (WES). *Med. Sci. Monit.* **2018**, *24*, 1340–1358. [[CrossRef](#)]
30. Posch, M.G.; Waldmuller, S.; Muller, M.; Scheffold, T.; Fournier, D.; Andrade-Navarro, M.A.; De Geeter, B.; Guillaumont, S.; Dauphin, C.; Yousseff, D.; et al. Cardiac alpha-myosin (MYH6) is the predominant sarcomeric disease gene for familial atrial septal defects. *PLoS ONE* **2011**, *6*, e28872. [[CrossRef](#)]
31. Ching, Y.H.; Ghosh, T.K.; Cross, S.J.; Packham, E.A.; Honeyman, L.; Loughna, S.; Robinson, T.E.; Dearlove, A.M.; Ribas, G.; Bonser, A.J.; et al. Mutation in myosin heavy chain 6 causes atrial septal defect. *Nat. Genet.* **2005**, *37*, 423–428. [[CrossRef](#)] [[PubMed](#)]
32. Bowles, N.E.; Jou, C.J.; Arrington, C.B.; Kennedy, B.J.; Earl, A.; Matsunami, N.; Meyers, L.L.; Etheridge, S.P.; Saarel, E.V.; Bleyl, S.B.; et al. Exome analysis of a family with Wolff-Parkinson-White syndrome identifies a novel disease locus. *Am. J. Med. Genet. A* **2015**, *167A*, 2975–2984. [[CrossRef](#)] [[PubMed](#)]
33. Lam, L.; Ingles, J.; Turner, C.; Kilborn, M.; Bagnall, R.D.; Semsarian, C. Exome sequencing identifies a novel mutation in the MYH6 gene in a family with early-onset sinus node dysfunction, ventricular arrhythmias, and cardiac arrest. *Heart Rhythm Case Rep.* **2015**, *1*, 141–145. [[CrossRef](#)] [[PubMed](#)]

34. Chalazan, B.; Mol, D.; Darbar, F.A.; Ornelas-Loredo, A.; Al-Azzam, B.; Chen, Y.; Tofovic, D.; Sridhar, A.; Alzahrani, Z.; Ellinor, P.; et al. Association of Rare Genetic Variants and Early-Onset Atrial Fibrillation in Ethnic Minority Individuals. *JAMA Cardiol.* **2021**, *6*, 811–819. [[CrossRef](#)]
35. Holm, H.; Gudbjartsson, D.F.; Sulem, P.; Masson, G.; Helgadóttir, H.T.; Zanon, C.; Magnusson, O.T.; Helgason, A.; Saemundsdóttir, J.; Gylfason, A.; et al. A rare variant in MYH6 is associated with high risk of sick sinus syndrome. *Nat. Genet.* **2011**, *43*, 316–320. [[CrossRef](#)]
36. Hata, Y.; Yoshida, K.; Kinoshita, K.; Nishida, N. Epilepsy-related sudden unexpected death: Targeted molecular analysis of inherited heart disease genes using next-generation DNA sequencing. *Brain Pathol.* **2017**, *27*, 292–304. [[CrossRef](#)]
37. Scheiper, S.; Ramos-Luis, E.; Blanco-Verea, A.; Niess, C.; Beckmann, B.M.; Schmidt, U.; Kettner, M.; Geisen, C.; Verhoff, M.A.; Brion, M.; et al. Sudden unexpected death in the young—Value of massive parallel sequencing in postmortem genetic analyses. *Forensic. Sci. Int.* **2018**, *293*, 70–76. [[CrossRef](#)]
38. Nielsen, J.B.; Thorólfssdóttir, R.B.; Fritsche, L.G.; Zhou, W.; Skov, M.W.; Graham, S.E.; Herron, T.J.; McCarthy, S.; Schmidt, E.M.; Sveinbjörnsson, G.; et al. Biobank-driven genomic discovery yields new insight into atrial fibrillation biology. *Nat. Genet.* **2018**, *50*, 1234–1239. [[CrossRef](#)]
39. Ishikawa, T.; Jou, C.J.; Nogami, A.; Kowase, S.; Arrington, C.B.; Barnett, S.M.; Harrell, D.T.; Arimura, T.; Tsuji, Y.; Kimura, A.; et al. Novel mutation in the alpha-myosin heavy chain gene is associated with sick sinus syndrome. *Circ. Arrhythmia Electrophysiol.* **2015**, *8*, 400–408. [[CrossRef](#)]
40. Thorólfssdóttir, R.B.; Sveinbjörnsson, G.; Aegisdóttir, H.M.; Benonisdóttir, S.; Stefansdóttir, L.; Ivarsdóttir, E.V.; Halldorsson, G.H.; Sigurdsson, J.K.; Torp-Pedersen, C.; Weeke, P.E.; et al. Genetic insight into sick sinus syndrome. *Eur. Heart J.* **2021**, *42*, 1959–1971. [[CrossRef](#)]
41. Guelly, C.; Abilova, Z.; Nuralinov, O.; Panzitt, K.; Akhmetova, A.; Rakhimova, S.; Kozhamkulov, U.; Kairov, U.; Molkenov, A.; Seisenova, A.; et al. Patients with coronary heart disease, dilated cardiomyopathy and idiopathic ventricular tachycardia share overlapping patterns of pathogenic variation in cardiac risk genes. *PeerJ* **2021**, *9*, e10711. [[CrossRef](#)] [[PubMed](#)]
42. Niimura, H.; Patton, K.K.; McKenna, W.J.; Soultis, J.; Maron, B.J.; Seidman, J.G.; Seidman, C.E. Sarcomere protein gene mutations in hypertrophic cardiomyopathy of the elderly. *Circulation* **2002**, *105*, 446–451. [[CrossRef](#)] [[PubMed](#)]
43. Rubattu, S.; Bozzao, C.; Pennacchini, E.; Pagannone, E.; Musumeci, B.M.; Piane, M.; Germani, A.; Savio, C.; Francia, P.; Volpe, M.; et al. A Next-Generation Sequencing Approach to Identify Gene Mutations in Early- and Late-Onset Hypertrophic Cardiomyopathy Patients of an Italian Cohort. *Int. J. Mol. Sci.* **2016**, *17*, 1239. [[CrossRef](#)] [[PubMed](#)]
44. Hata, Y.; Ichimata, S.; Yamaguchi, Y.; Hirono, K.; Oku, Y.; Ichida, F.; Nishida, N. Clinicopathological and Genetic Profiles of Cases with Myocytes Disarray—Investigation for Establishing the Autopsy Diagnostic Criteria for Hypertrophic Cardiomyopathy. *J. Clin. Med.* **2019**, *8*, 463. [[CrossRef](#)]
45. Castellana, S.; Mastroianno, S.; Palumbo, P.; Palumbo, O.; Biagini, T.; Leone, M.P.; De Luca, G.; Potenza, D.R.; Amico, C.M.; Mazza, T.; et al. Sudden death in mild hypertrophic cardiomyopathy with compound DSG2/DSC2/MYH6 mutations: Revisiting phenotype after genetic assessment in a master runner athlete. *J. Electrocardiol.* **2019**, *53*, 95–99. [[CrossRef](#)]
46. Singer, E.S.; Ross, S.B.; Skinner, J.R.; Weintraub, R.G.; Ingles, J.; Semsarian, C.; Bagnall, R.D. Characterization of clinically relevant copy-number variants from exomes of patients with inherited heart disease and unexplained sudden cardiac death. *Genet. Med.* **2021**, *23*, 86–93. [[CrossRef](#)]
47. Carniel, E.; Taylor, M.R.; Sinagra, G.; Di Lenarda, A.; Ku, L.; Fain, P.R.; Boucek, M.M.; Cavanaugh, J.; Mionic, S.; Slavov, D.; et al. Alpha-myosin heavy chain: A sarcomeric gene associated with dilated and hypertrophic phenotypes of cardiomyopathy. *Circulation* **2005**, *112*, 54–59. [[CrossRef](#)]
48. Hershberger, R.E.; Norton, N.; Morales, A.; Li, D.; Siegfried, J.D.; Gonzalez-Quintana, J. Coding sequence rare variants identified in MYBPC3, MYH6, TPM1, TNNC1, and TNNT3 from 312 patients with familial or idiopathic dilated cardiomyopathy. *Circ. Cardiovasc. Genet.* **2010**, *3*, 155–161. [[CrossRef](#)]
49. Rampersaud, E.; Siegfried, J.D.; Norton, N.; Li, D.; Martin, E.; Hershberger, R.E. Rare variant mutations identified in pediatric patients with dilated cardiomyopathy. *Prog. Pediatr. Cardiol.* **2011**, *31*, 39–47. [[CrossRef](#)]
50. Merlo, M.; Sinagra, G.; Carniel, E.; Slavov, D.; Zhu, X.; Barbati, G.; Spezzacatene, A.; Ramani, F.; Salcedo, E.; Di Lenarda, A.; et al. Poor prognosis of rare sarcomeric gene variants in patients with dilated cardiomyopathy. *Clin. Transl. Sci.* **2013**, *6*, 424–428. [[CrossRef](#)]
51. Zhao, Y.; Feng, Y.; Zhang, Y.M.; Ding, X.X.; Song, Y.Z.; Zhang, A.M.; Liu, L.; Zhang, H.; Ding, J.H.; Xia, X.S. Targeted next-generation sequencing of candidate genes reveals novel mutations in patients with dilated cardiomyopathy. *Int. J. Mol. Med.* **2015**, *36*, 1479–1486. [[CrossRef](#)] [[PubMed](#)]
52. Zhao, T.; Ma, Y.; Zhang, Z.; Xian, J.; Geng, X.; Wang, F.; Huang, J.; Yang, Z.; Luo, Y.; Lin, Y. Young and early-onset dilated cardiomyopathy with malignant ventricular arrhythmia and sudden cardiac death induced by the heterozygous LDB3, MYH6, and SYNE1 missense mutations. *Ann. Noninvasive Electrocardiol.* **2021**, *26*, e12840. [[CrossRef](#)] [[PubMed](#)]
53. Morales, A.; Painter, T.; Li, R.; Siegfried, J.D.; Li, D.; Norton, N.; Hershberger, R.E. Rare variant mutations in pregnancy-associated or peripartum cardiomyopathy. *Circulation* **2010**, *121*, 2176–2182. [[CrossRef](#)] [[PubMed](#)]
54. Chen, K.; Rao, M.; Guo, G.; Chen, X.; Chen, L.; Song, J. Sarcomere variants in arrhythmogenic cardiomyopathy: Pathogenic factor or bystander? *Gene* **2019**, *687*, 82–89. [[CrossRef](#)]

55. Vershinina, T.; Fomicheva, Y.; Muravyev, A.; Jorholt, J.; Kozyreva, A.; Kiselev, A.; Gordeev, M.; Vasichkina, E.; Segrushichev, A.; Pervunina, T.; et al. Genetic Spectrum of Left Ventricular Non-Compaction in Paediatric Patients. *Cardiology* **2020**, *145*, 746–756. [[CrossRef](#)]
56. Armes, J.E.; Squires, L.; Lourie, R.; Williams, M.; Gallagher, R.; Price, G.; Stubbs, A.; Swagemakers, S.M.; van der Spek, P.J.; Harraway, J.; et al. Isolated Ventricular Noncompaction Cardiomyopathy Presenting as Fetal Hydrops at 24 Weeks Gestation. *Pediatr. Dev. Pathol.* **2017**, *20*, 245–250. [[CrossRef](#)]
57. van Wijngaarden, A.L.; Hiemstra, Y.L.; Koopmann, T.T.; Ruivenkamp, C.A.L.; Aten, E.; Schali, M.J.; Bax, J.J.; Delgado, V.; Barge-Schaapveld, D.; Ajmone Marsan, N. Identification of known and unknown genes associated with mitral valve prolapse using an exome slice methodology. *J. Med. Genet.* **2020**, *57*, 843–850. [[CrossRef](#)]
58. Bjornsson, T.; Thorolfsson, R.B.; Sveinbjornsson, G.; Sulem, P.; Norddahl, G.L.; Helgadottir, A.; Gretarsdottir, S.; Magnusdottir, A.; Danielsen, R.; Sigurdsson, E.L.; et al. A rare missense mutation in MYH6 associates with non-syndromic coarctation of the aorta. *Eur. Heart J.* **2018**, *39*, 3243–3249. [[CrossRef](#)]
59. Hu, P.; Qiao, F.; Wang, Y.; Meng, L.; Ji, X.; Luo, C.; Xu, T.; Zhou, R.; Zhang, J.; Yu, B.; et al. Clinical application of targeted next-generation sequencing in fetuses with congenital heart defect. *Ultrasound Obstet. Gynecol.* **2018**, *52*, 205–211. [[CrossRef](#)]
60. Rentzsch, P.; Witten, D.; Cooper, G.M.; Shendure, J.; Kircher, M. CADD: Predicting the deleteriousness of variants throughout the human genome. *Nucleic Acids Res.* **2019**, *47*, D886–D894. [[CrossRef](#)]
61. Sim, N.L.; Kumar, P.; Hu, J.; Henikoff, S.; Schneider, G.; Ng, P.C. SIFT web server: Predicting effects of amino acid substitutions on proteins. *Nucleic Acids Res.* **2012**, *40*, W452–W457. [[CrossRef](#)] [[PubMed](#)]
62. Adzhubei, I.A.; Schmidt, S.; Peshkin, L.; Ramensky, V.E.; Gerasimova, A.; Bork, P.; Kondrashov, A.S.; Sunyaev, S.R. A method and server for predicting damaging missense mutations. *Nat. Methods* **2010**, *7*, 248–249. [[CrossRef](#)] [[PubMed](#)]
63. Theis, J.L.; Hu, J.J.; Sundsbak, R.S.; Evans, J.M.; Bamlet, W.R.; Qureshi, M.Y.; O’Leary, P.W.; Olson, T.M. Genetic Association Between Hypoplastic Left Heart Syndrome and Cardiomyopathies. *Circ. Genom. Precis. Med.* **2021**, *14*, e003126. [[CrossRef](#)] [[PubMed](#)]
64. Xia, Y.; Chen, S.; Yang, Y.; Wu, Y.; Huang, S.; Wang, Y.; Ding, H.; He, W.; Li, P.; Zhuang, J. Novel Mutation in MYH6 in 2 Unrelated Chinese Han Families With Familial Atrial Septal Defect. *Circ. Genom. Precis. Med.* **2019**, *12*, e002732. [[CrossRef](#)] [[PubMed](#)]
65. Granados-Riveron, J.T.; Pope, M.; Bu’lock, F.A.; Thornborough, C.; Eason, J.; Setchfield, K.; Ketley, A.; Kirk, E.P.; Fatkin, D.; Feneley, M.P.; et al. Combined mutation screening of NKX2-5, GATA4, and TBX5 in congenital heart disease: Multiple heterozygosity and novel mutations. *Congenit. Heart Dis.* **2012**, *7*, 151–159. [[CrossRef](#)]
66. Liu, W.; Wei, Z.; Zhang, Y.; Liu, Y.; Bai, R.; Ma, C.; Yang, J.; Sun, D. Identification of three novel pathogenic mutations in sarcomere genes associated with familial hypertrophic cardiomyopathy based on multi-omics study. *Clin. Chim. Acta* **2021**, *520*, 43–52. [[CrossRef](#)]
67. Hayashi, K.; Teramoto, R.; Nomura, A.; Asano, Y.; Beerens, M.; Kurata, Y.; Kobayashi, I.; Fujino, N.; Furusho, H.; Sakata, K.; et al. Impact of functional studies on exome sequence variant interpretation in early-onset cardiac conduction system diseases. *Cardiovasc. Res.* **2020**, *116*, 2116–2130. [[CrossRef](#)]
68. Newburger, J.W.; Sleeper, L.A.; Gaynor, J.W.; Hollenbeck-Pringle, D.; Frommelt, P.C.; Li, J.S.; Mahle, W.T.; Williams, I.A.; Atz, A.M.; Burns, K.M.; et al. Transplant-Free Survival and Interventions at 6 Years in the SVR Trial. *Circulation* **2018**, *137*, 2246–2253. [[CrossRef](#)]
69. Teerlink, J.R.; Diaz, R.; Felker, G.M.; McMurray, J.J.V.; Metra, M.; Solomon, S.D.; Adams, K.F.; Anand, I.; Arias-Mendoza, A.; Biering-Sorensen, T.; et al. Cardiac Myosin Activation with Omecamtiv Mecarbil in Systolic Heart Failure. *N. Engl. J. Med.* **2021**, *384*, 105–116. [[CrossRef](#)]
70. Teerlink, J.R.; Felker, G.M.; McMurray, J.J.V.; Ponikowski, P.; Metra, M.; Filippatos, G.S.; Ezekowitz, J.A.; Dickstein, K.; Cleland, J.G.F.; Kim, J.B.; et al. Acute Treatment With Omecamtiv Mecarbil to Increase Contractility in Acute Heart Failure: The ATOMIC-AHF Study. *J. Am. Coll. Cardiol.* **2016**, *67*, 1444–1455. [[CrossRef](#)]
71. Teerlink, J.R.; Felker, G.M.; McMurray, J.J.V.; Solomon, S.D.; Adams, K.F.; Cleland, J.G.F.; Ezekowitz, J.A.; Goudev, A.; Macdonald, P.; Metra, M.; et al. Chronic Oral Study of Myosin Activation to Increase Contractility in Heart Failure (COSMIC-HF): A phase 2, pharmacokinetic, randomised, placebo-controlled trial. *Lancet* **2016**, *388*, 2895–2903. [[CrossRef](#)]
72. Olivetto, I.; Oreziak, A.; Barriales-Villa, R.; Abraham, T.P.; Masri, A.; Garcia-Pavia, P.; Saberi, S.; Lakdawala, N.K.; Wheeler, M.T.; Owens, A.; et al. Mavacamten for treatment of symptomatic obstructive hypertrophic cardiomyopathy (EXPLORER-HCM): A randomised, double-blind, placebo-controlled, phase 3 trial. *Lancet* **2020**, *396*, 759–769. [[CrossRef](#)]
73. Huang, S.; Wu, Y.; Chen, S.; Yang, Y.; Wang, Y.; Wang, H.; Li, P.; Zhuang, J.; Xia, Y. Novel insertion mutation (Arg1822_Glu1823dup) in MYH6 coiled-coil domain causing familial atrial septal defect. *Eur. J. Med. Genet.* **2021**, *64*, 104314. [[CrossRef](#)] [[PubMed](#)]
74. Klos, M.; Mundada, L.; Banerjee, I.; Morgenstern, S.; Myers, S.; Leone, M.; Kleid, M.; Herron, T.; Devaney, E. Altered myocyte contractility and calcium homeostasis in alpha-myosin heavy chain point mutations linked to familial dilated cardiomyopathy. *Arch. Biochem. Biophys.* **2017**, *615*, 53–60. [[CrossRef](#)] [[PubMed](#)]
75. Kim, M.S.; Fleres, B.; Lovett, J.; Anfinson, M.; Samudrala, S.S.K.; Kelly, L.J.; Teigen, L.E.; Cavanaugh, M.; Marquez, M.; Geurts, A.M.; et al. Contractility of Induced Pluripotent Stem Cell-Cardiomyocytes With an MYH6 Head Domain Variant Associated With Hypoplastic Left Heart Syndrome. *Front. Cell Dev. Biol.* **2020**, *8*, 440. [[CrossRef](#)] [[PubMed](#)]
76. Kampourakis, T.; Irving, M. Phosphorylation of myosin regulatory light chain controls myosin head conformation in cardiac muscle. *J. Mol. Cell Cardiol.* **2015**, *85*, 199–206. [[CrossRef](#)] [[PubMed](#)]

77. Flashman, E.; Redwood, C.; Moolman-Smook, J.; Watkins, H. Cardiac myosin binding protein C: Its role in physiology and disease. *Circ. Res.* **2004**, *94*, 1279–1289. [[CrossRef](#)] [[PubMed](#)]
78. Homburger, J.R.; Green, E.M.; Caleshu, C.; Sunitha, M.S.; Taylor, R.E.; Ruppel, K.M.; Metpally, R.P.; Colan, S.D.; Michels, M.; Day, S.M.; et al. Multidimensional structure-function relationships in human beta-cardiac myosin from population-scale genetic variation. *Proc. Natl. Acad. Sci. USA* **2016**, *113*, 6701–6706. [[CrossRef](#)]
79. Kelly, M.A.; Caleshu, C.; Morales, A.; Buchan, J.; Wolf, Z.; Harrison, S.M.; Cook, S.; Dillon, M.W.; Garcia, J.; Haverfield, E.; et al. Adaptation and validation of the ACMG/AMP variant classification framework for MYH7-associated inherited cardiomyopathies: Recommendations by ClinGen’s Inherited Cardiomyopathy Expert Panel. *Genet. Med.* **2018**, *20*, 351–359. [[CrossRef](#)]
80. Nag, S.; Trivedi, D.V.; Sarkar, S.S.; Adhikari, A.S.; Sunitha, M.S.; Sutton, S.; Ruppel, K.M.; Spudich, J.A. The myosin mesa and the basis of hypercontractility caused by hypertrophic cardiomyopathy mutations. *Nat. Struct. Mol. Biol.* **2017**, *24*, 525–533. [[CrossRef](#)]
81. Spudich, J.A. The myosin mesa and a possible unifying hypothesis for the molecular basis of human hypertrophic cardiomyopathy. *Biochem. Soc. Trans.* **2015**, *43*, 64–72. [[CrossRef](#)] [[PubMed](#)]
82. Colegrave, M.; Peckham, M. Structural implications of beta-cardiac myosin heavy chain mutations in human disease. *Anat. Rec.* **2014**, *297*, 1670–1680. [[CrossRef](#)] [[PubMed](#)]
83. Renaux, A.; Papadimitriou, S.; Versbraegen, N.; Nachtegael, C.; Boutry, S.; Nowe, A.; Smits, G.; Lenaerts, T. ORVAL: A novel platform for the prediction and exploration of disease-causing oligogenic variant combinations. *Nucleic Acids Res.* **2019**, *47*, W93–W98. [[CrossRef](#)] [[PubMed](#)]