

[Antibiotic Dosing & Biogram](#)

[Discharge Education](#)

- Exclusion Criteria:**
- Suspected sepsis
 - Animal/human bites
 - Post-surgical site
 - Suspected toxin mediated reaction
 - Concern for deeper infection
 - Concern for necrotizing infection
 - Immunocompromised

- Indications for IV Antibiotics:**
- Worsening despite 48 hours of appropriate oral antibiotics
 - Unable to tolerate oral antibiotics
 - **Severe infection** or suspected Systemic Inflammatory Response Syndrome

- Risk Factors for MRSA:**
- Personal history of MRSA
 - Family history of MRSA
 - Recent or frequent hospitalization

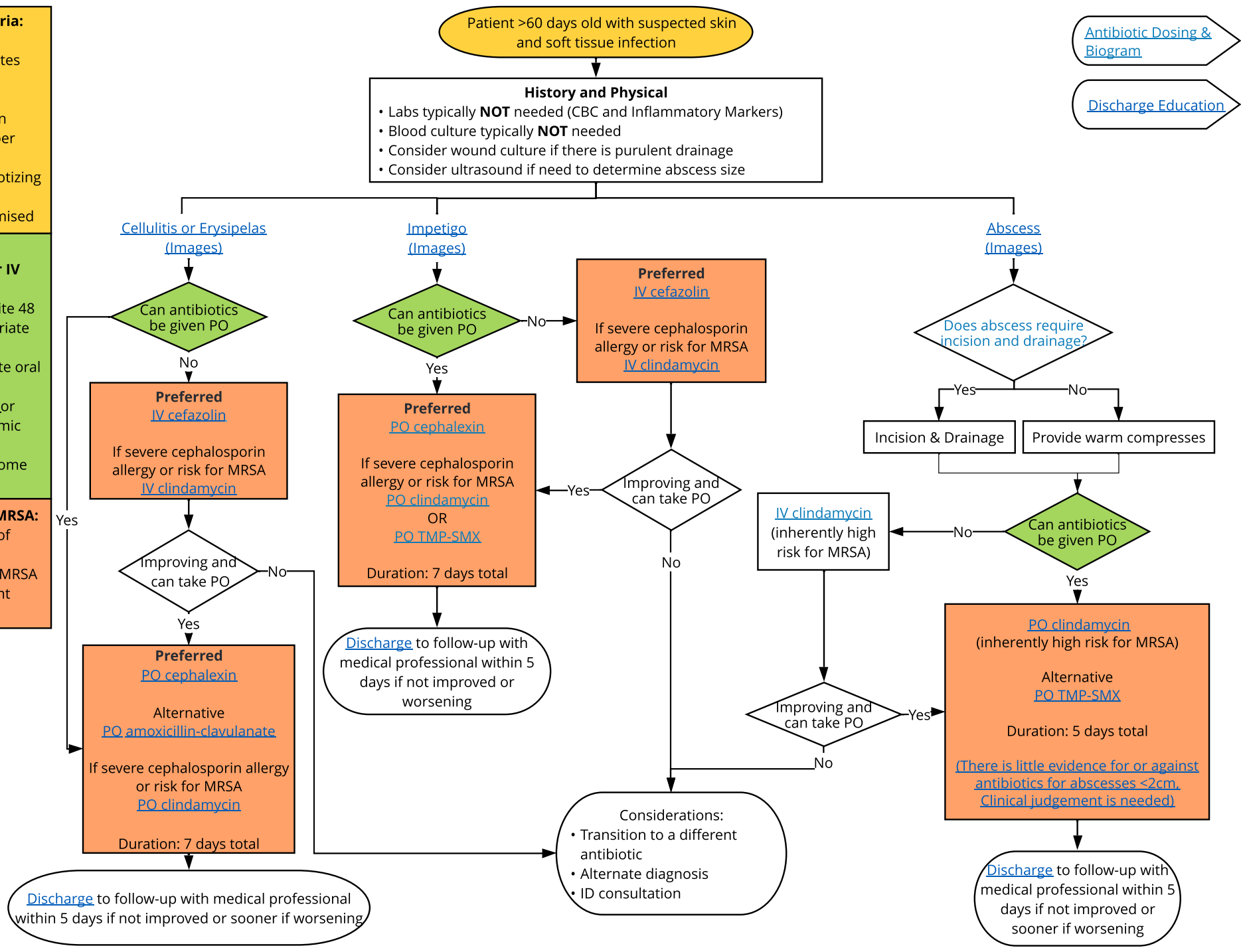

Contact: EvidenceBasedPractice@cmh.edu

Last Updated: 4/21/2022

For additional information, [link to synopsis](#)

This clinical practice guide is meant as a guide for the healthcare provider, does not establish a standard of care, and is not a substitute for medical judgment which should be applied based upon the individual circumstances and clinical condition of the patient.